

ESPACE GALÈNE

LE TIERS-LIEU CULTURE & PATRIMOINE DE PONT-PÉAN

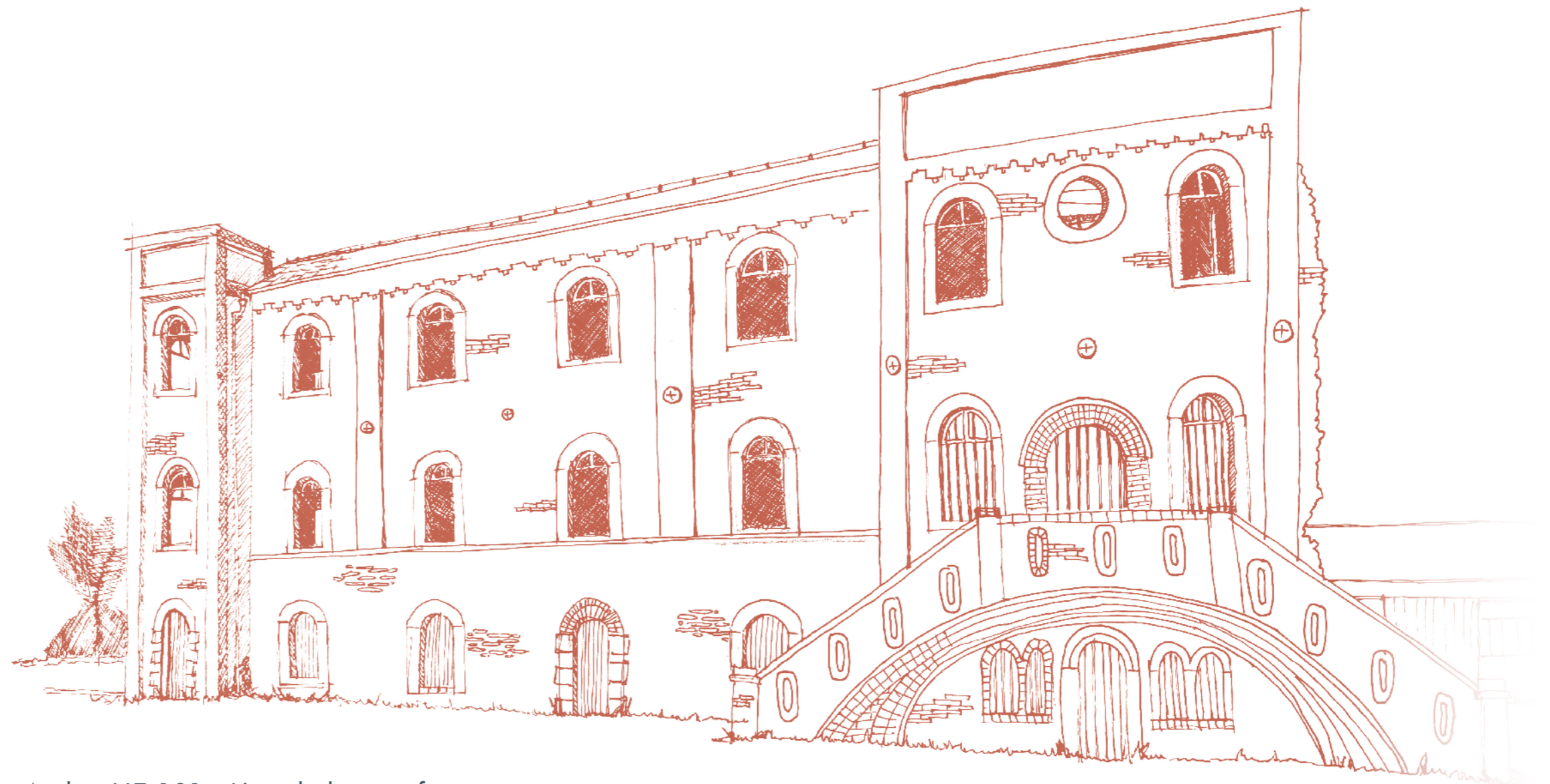

Soléane LEROY

ENSAB - PFE 2022 - Atelier UE 101 - L'art de la transformation

Sous la direction de : Vincent JOUVE, Julie LAFORTUNE, Anne BONDON et Pierre-Antoine CHABRIAC

1 - Localisation

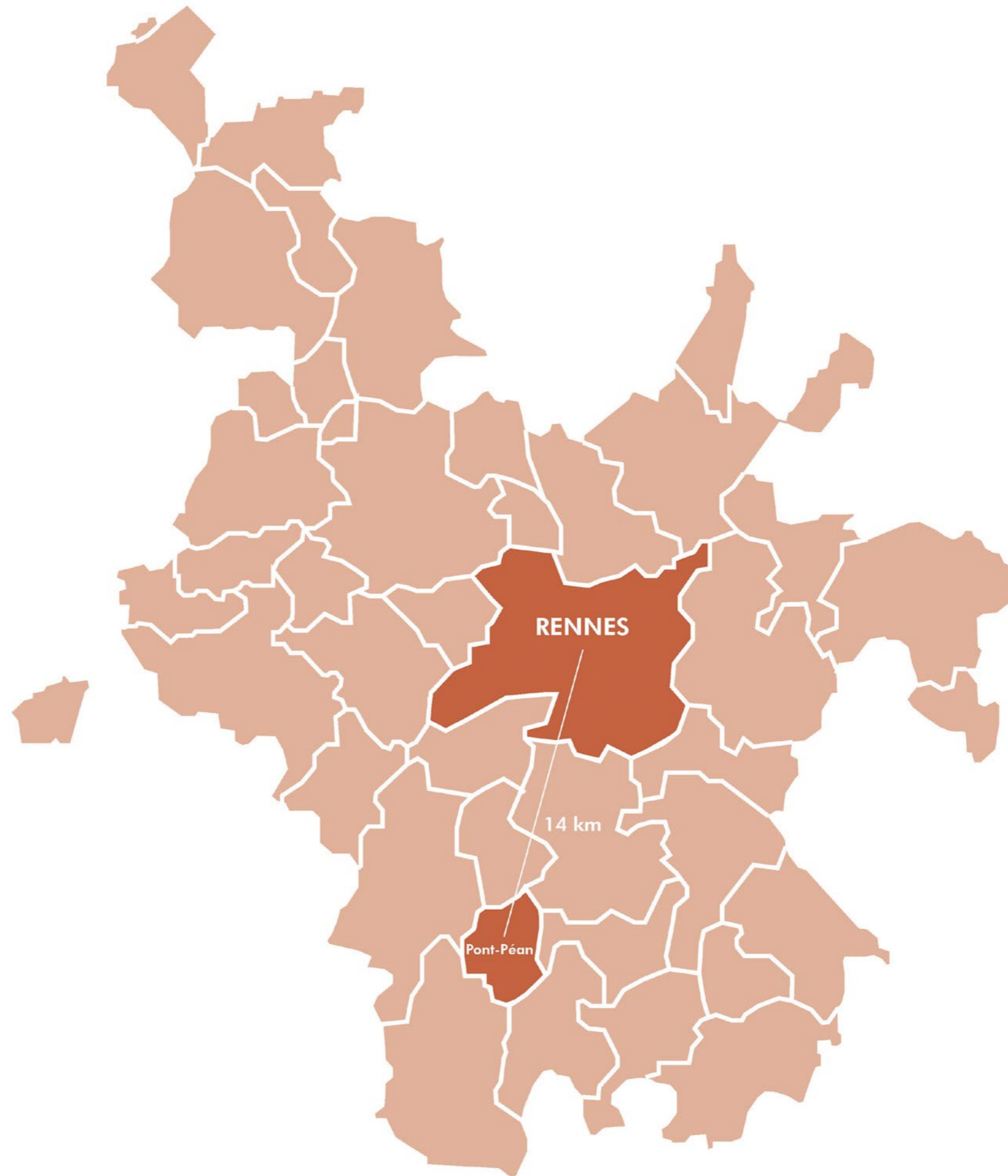

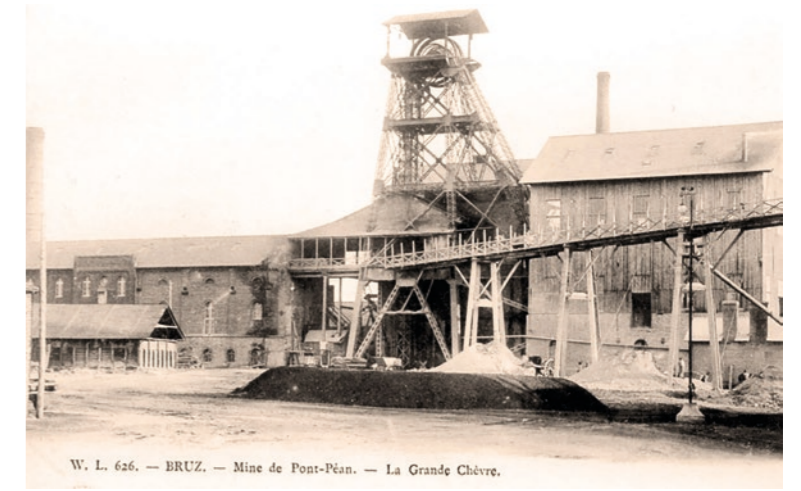
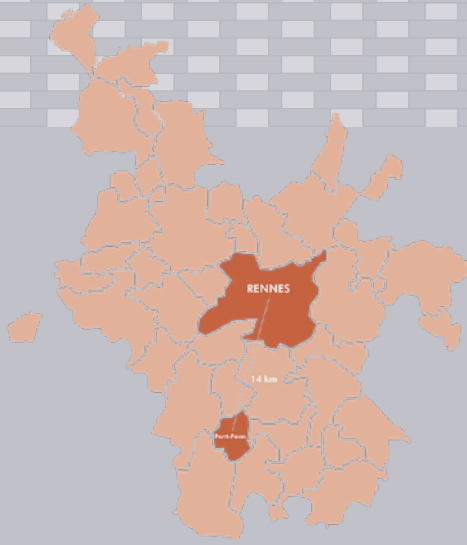

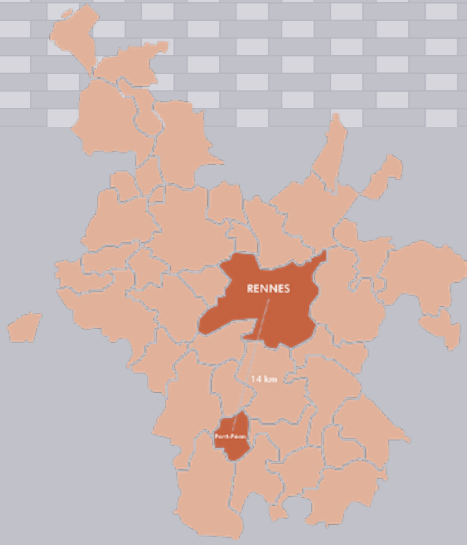

INTR

3 - Photos récentes

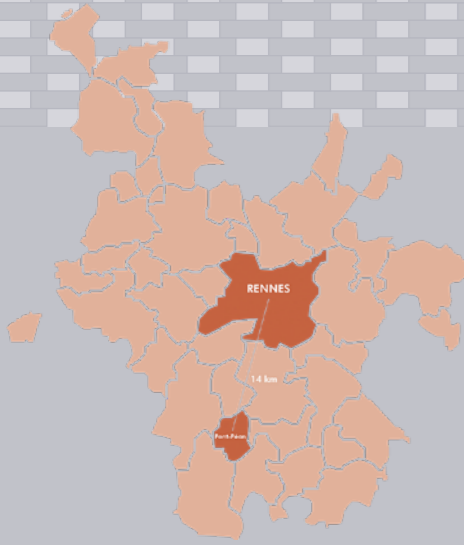

INTRO



4 - Circulation

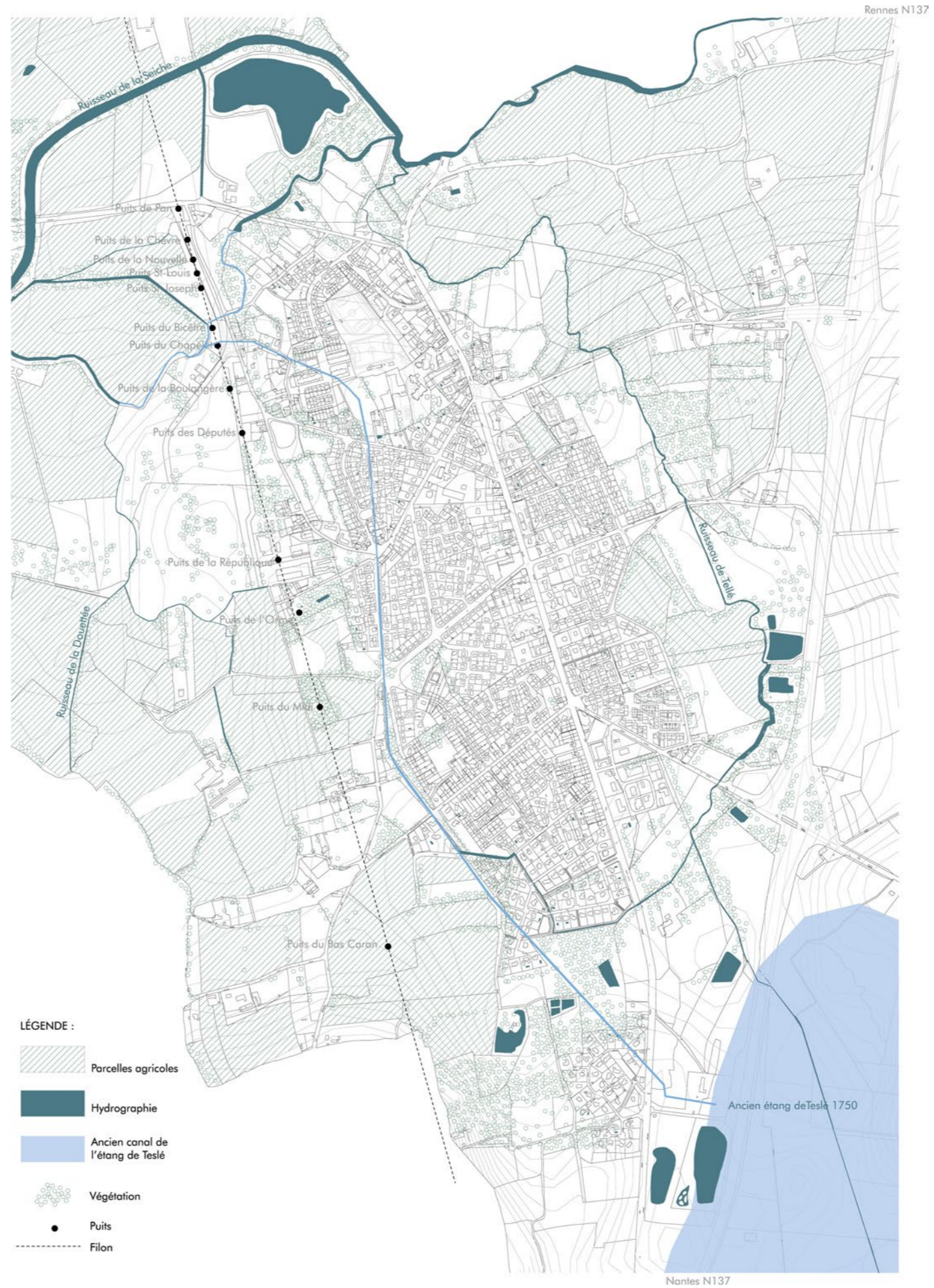
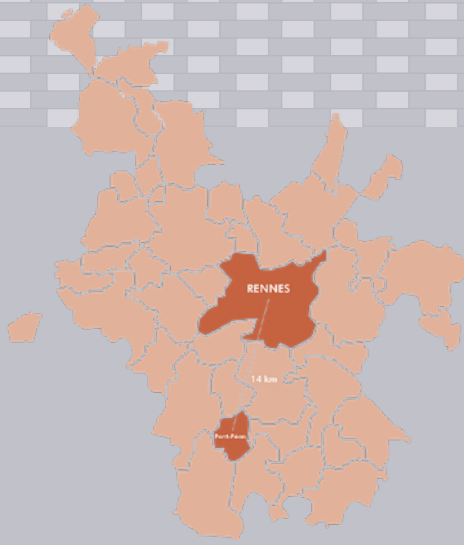

5 - Paysage

HISTOIRE

2.



1 - Chronologie XVII^e siècle

HISTOIRE

2.



2 - Chronologie XVIII^e siècle

HISTOIRE

2.



3 - Chronologie XIX^e siècle



4 - Chronologie XX^e siècle

HISTOIRE

2.



5 - Chronologie XXI^e siècle

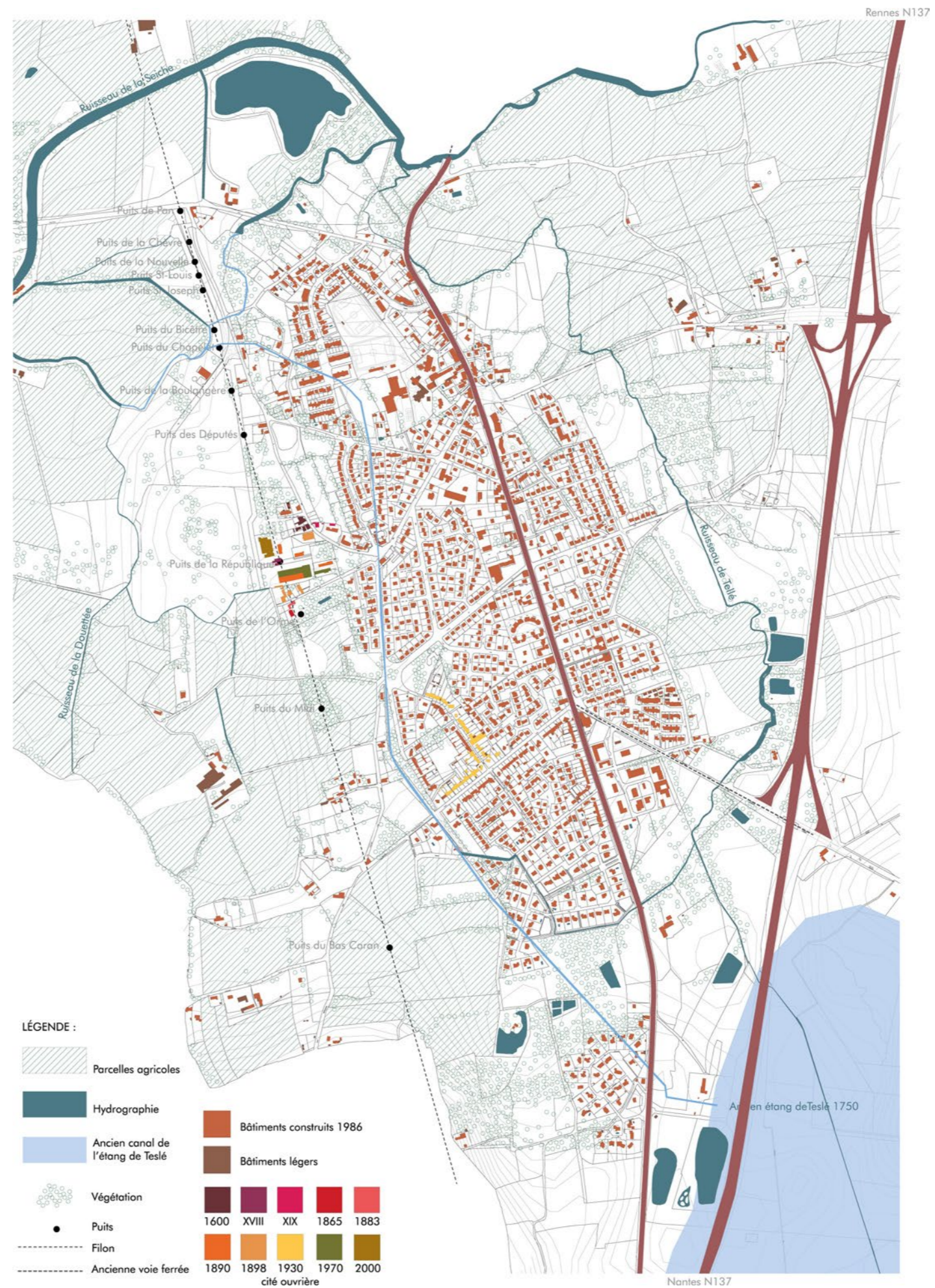

6 - Analyse Pont-Péan

7 - Pôles d'activités

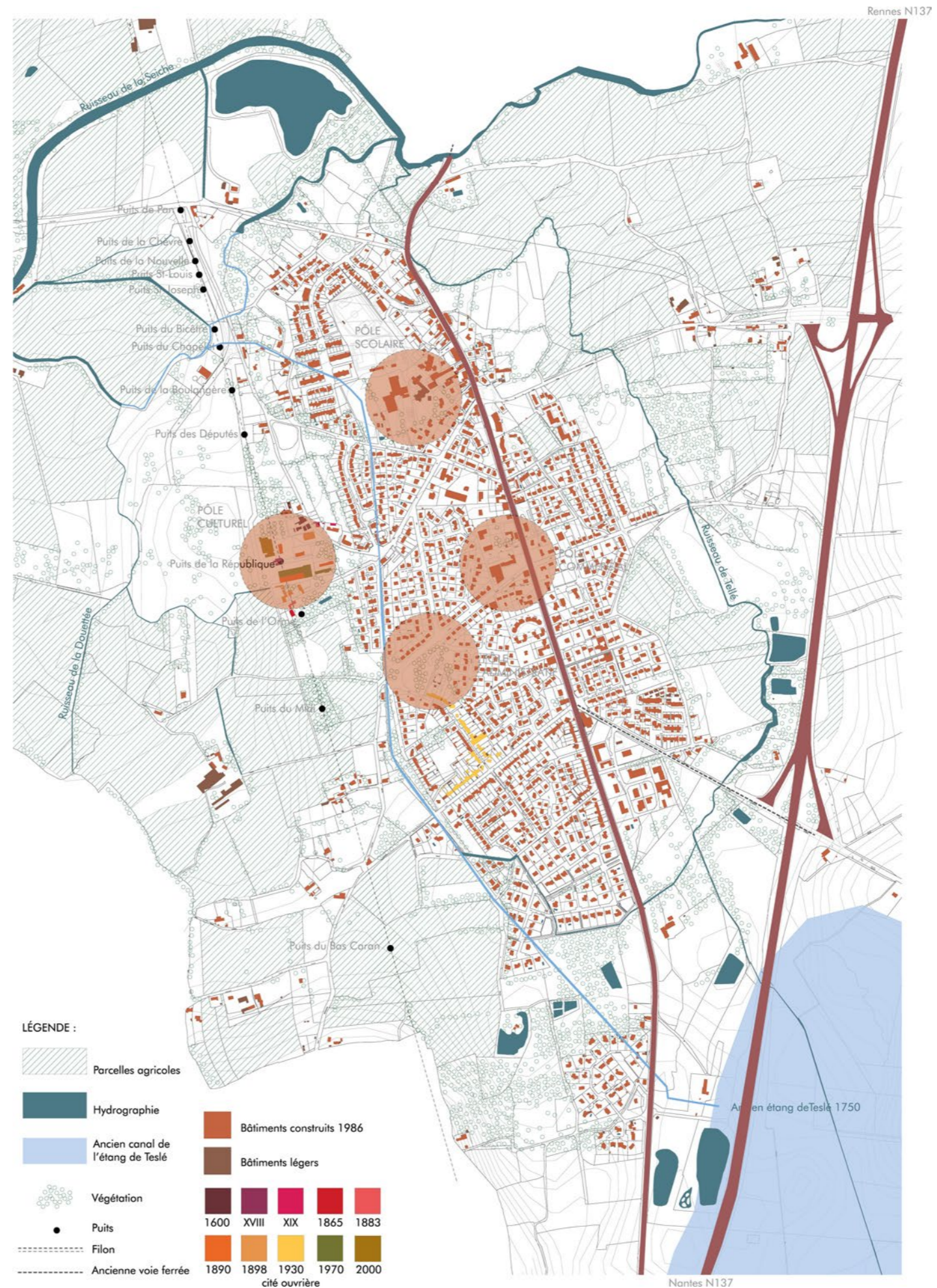

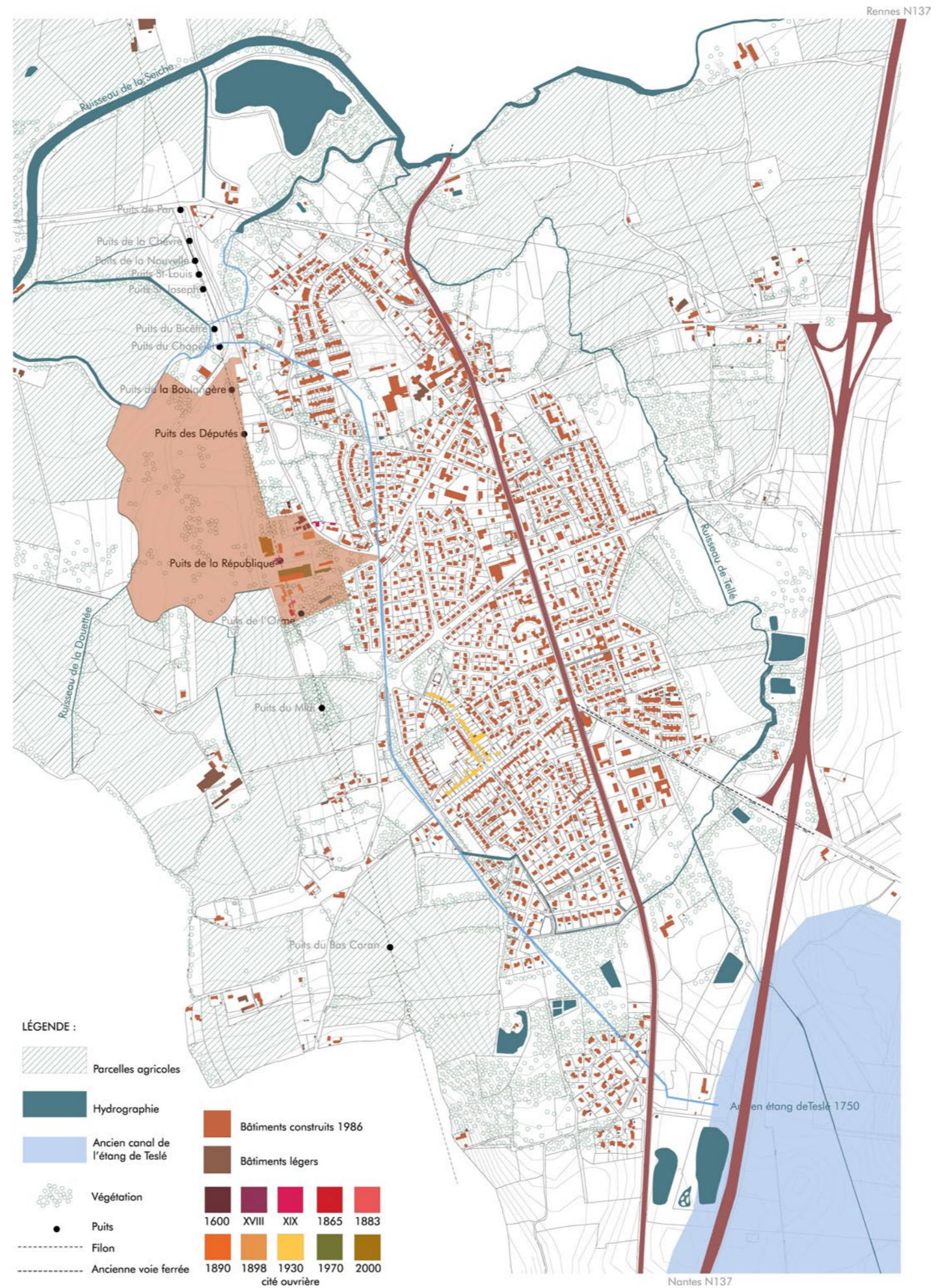

8 - Emprise du site de la mine

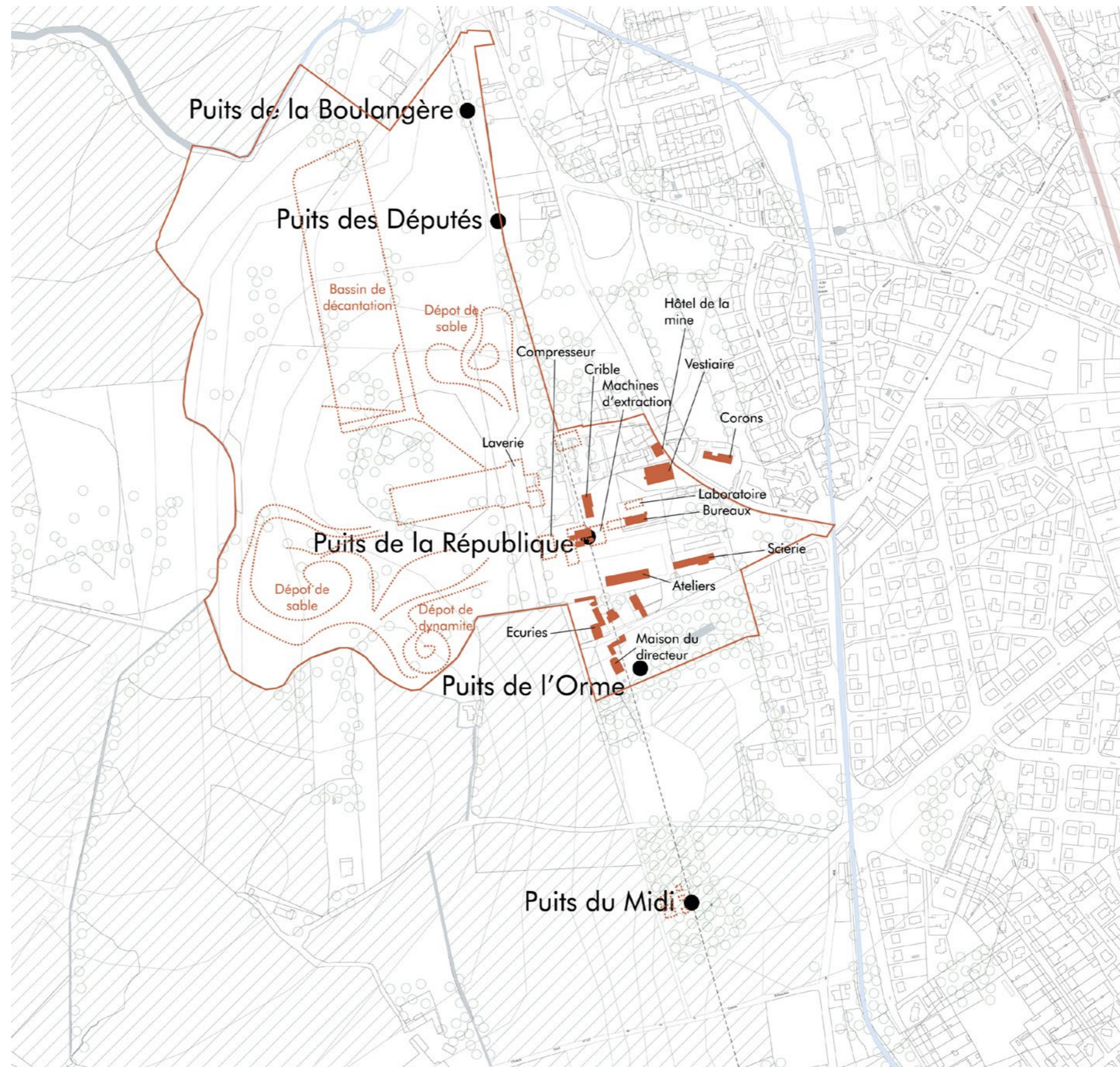

9 - Site de la mine au XIX^e siècle

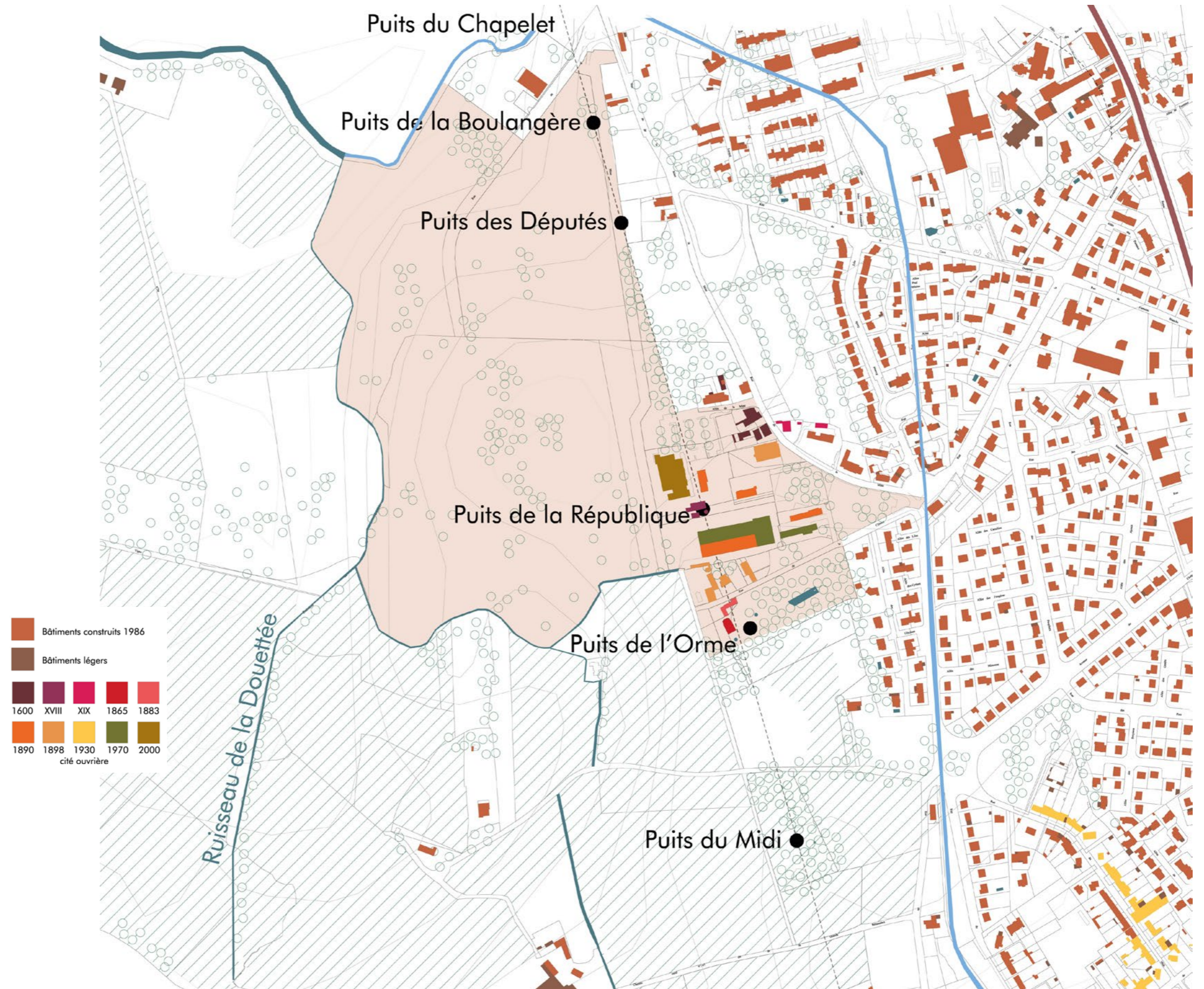

10 - Site de la mine au XXI^e siècle

PAYSAGE

3.



1- Site de la mine en 2020

PAYSAGE
3.



2 - Site de la mine - Projections paysagères



3 - Site de la mine - Projections paysagères



PAYSAGGE
3.



4a - Site de la mine - Projections paysagères



PAYSAGE
3.



4b - Site de la mine - Projections paysagères



PAYSAGE
3.



5a - Site de la mine - Projections paysagères



PAYSAGE
3.



5b - Site de la mine - Projections paysagères

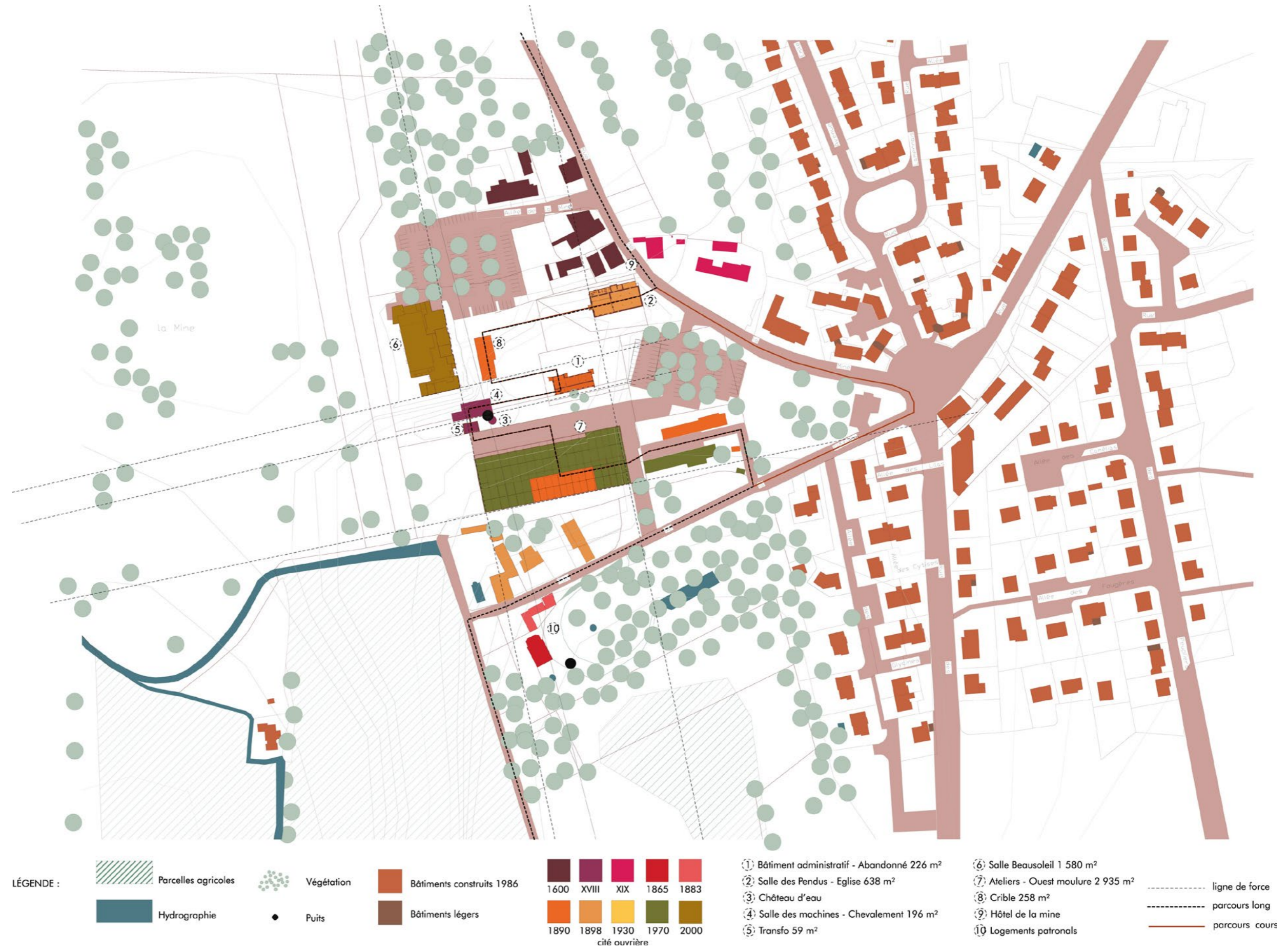

1 - Site de la mine



DIAGNOSTIC

4.

2 - Église^②

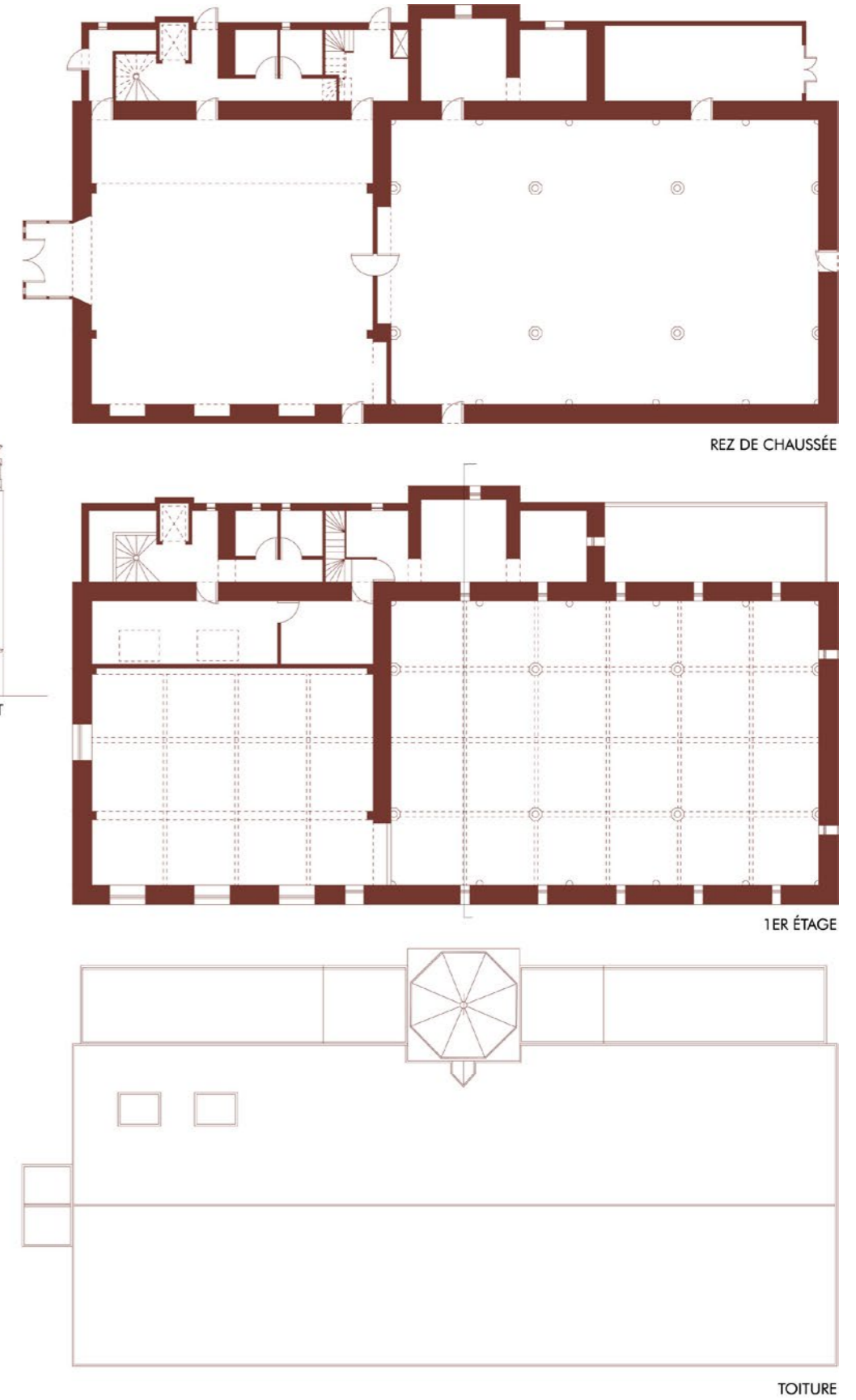
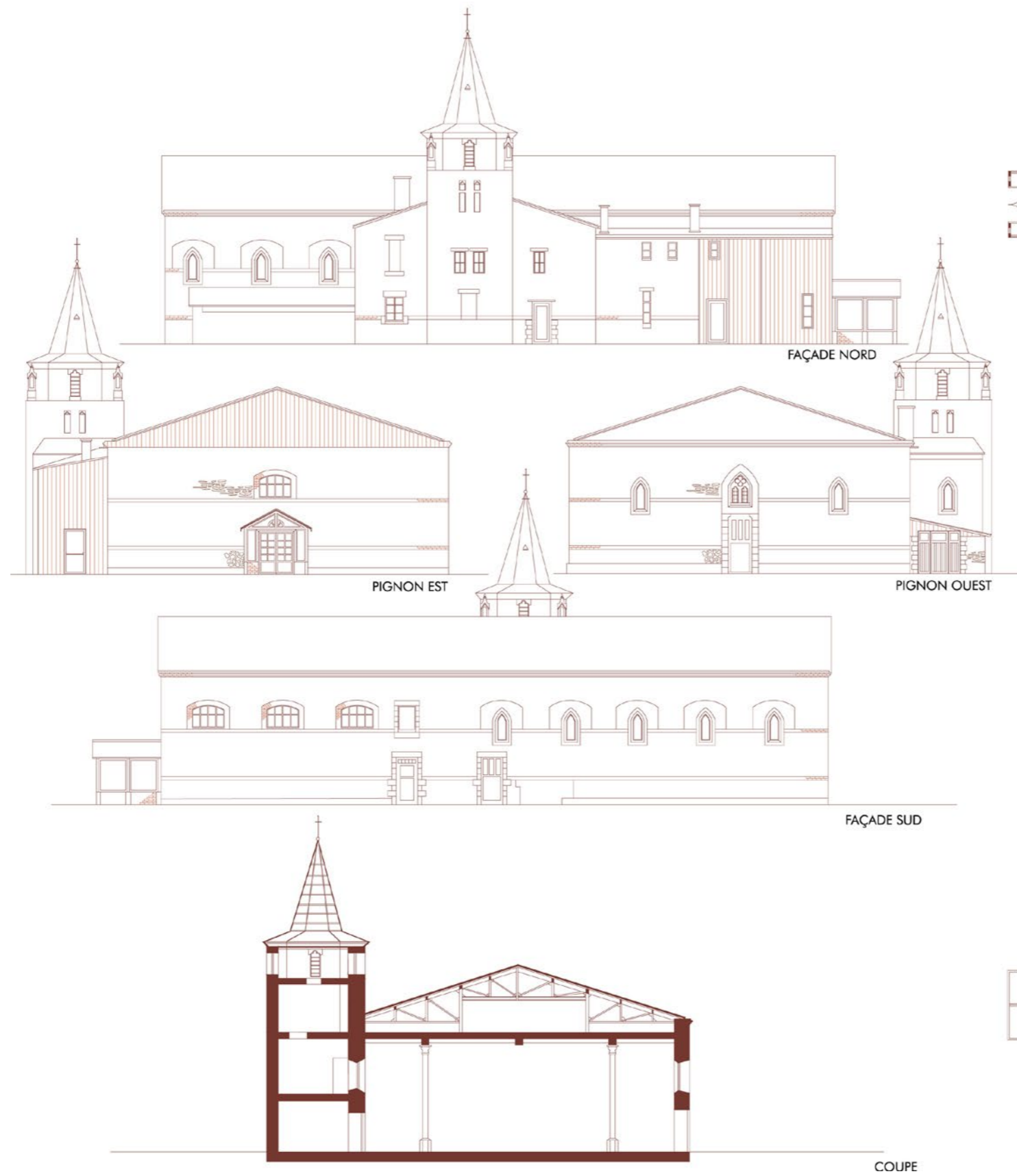

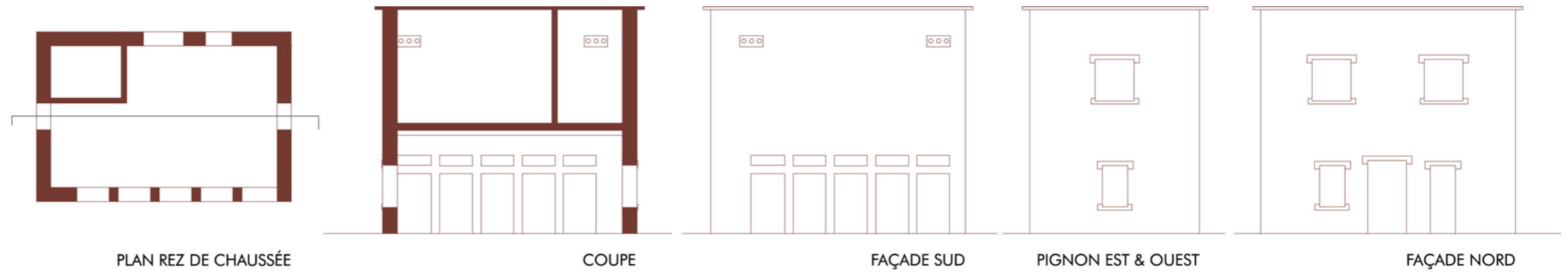
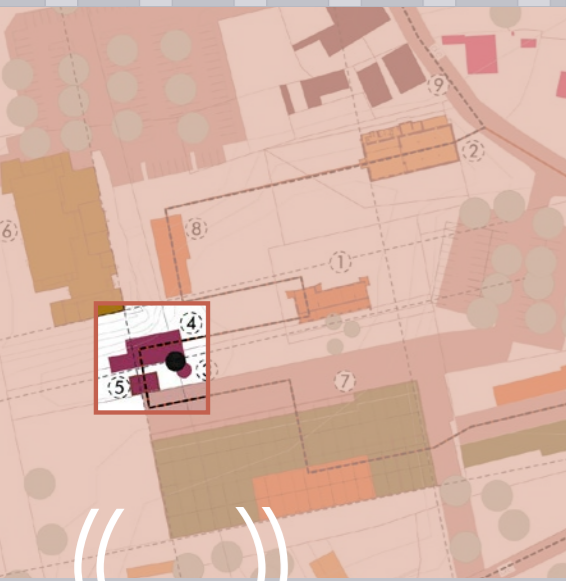

3 - Salle des machines^④

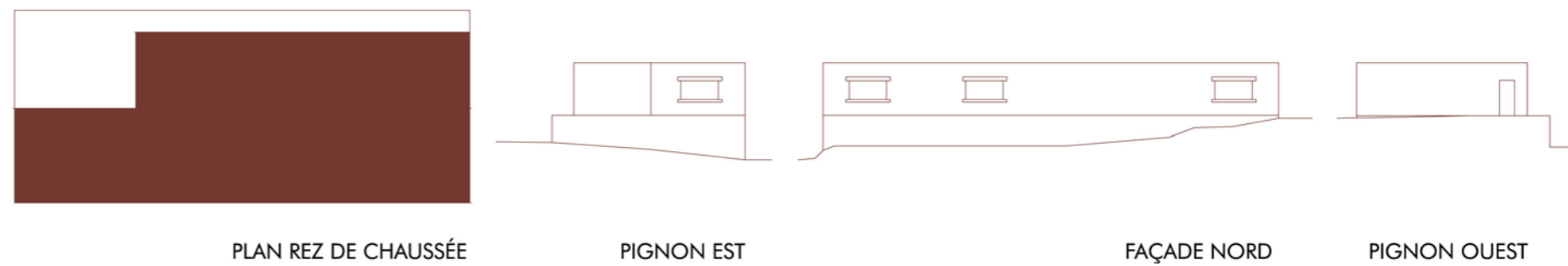

4 - Transformateur^⑤

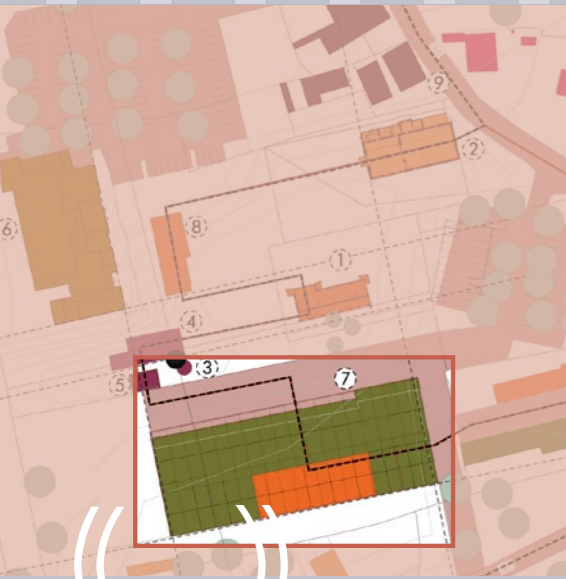

DIAGNOSTIC
4.

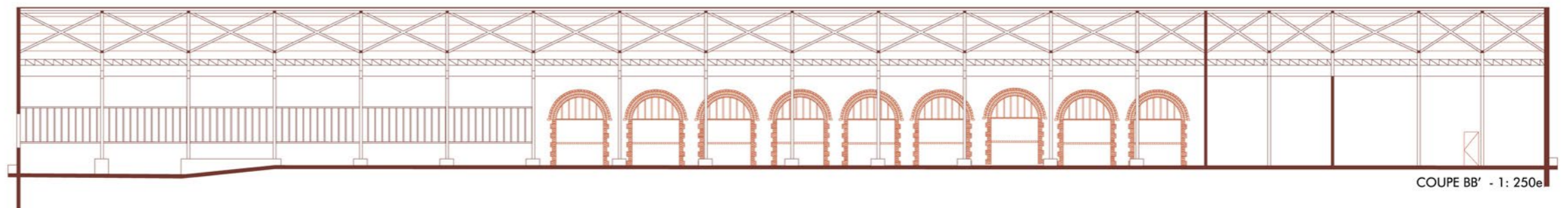
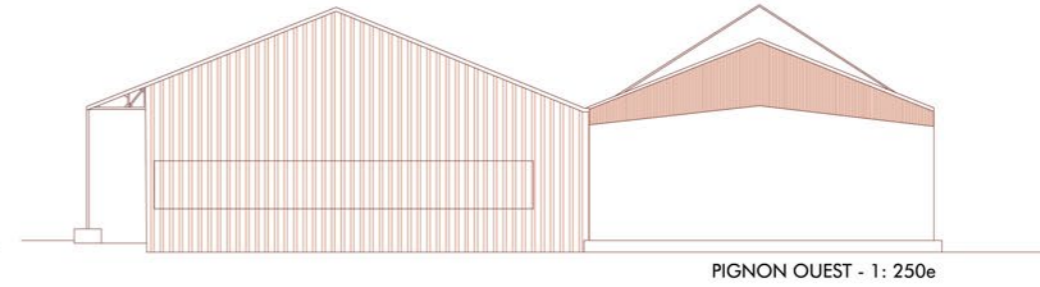
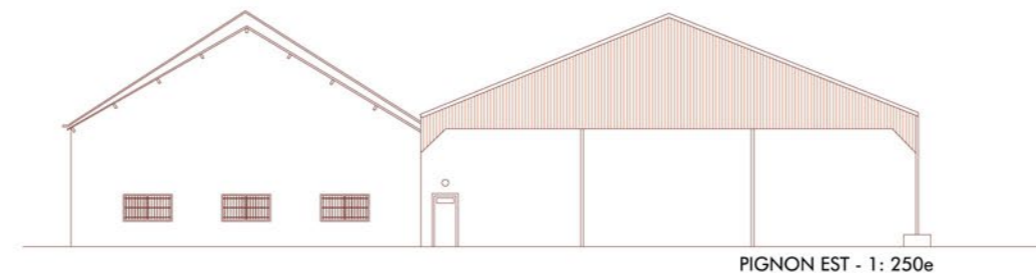
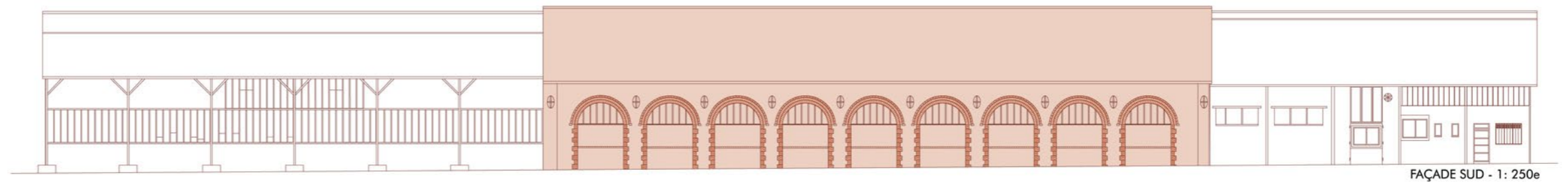
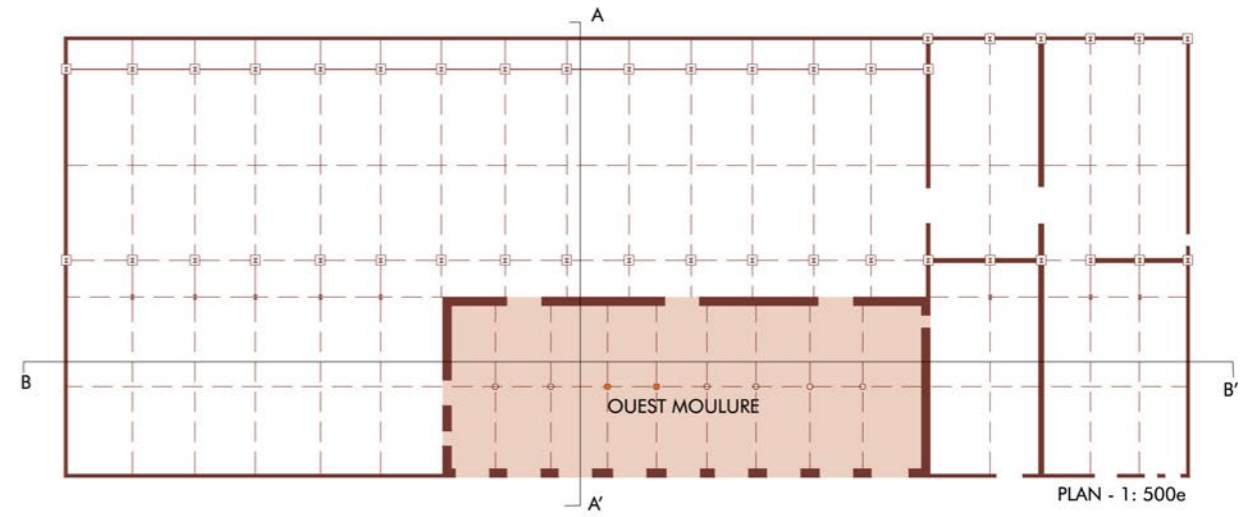
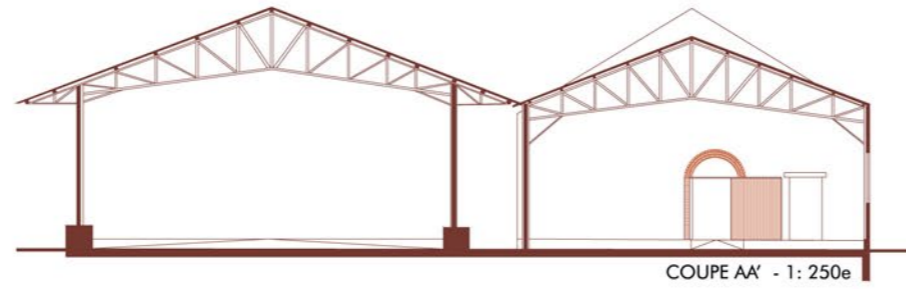

5 - Hangar ateliers^⑦

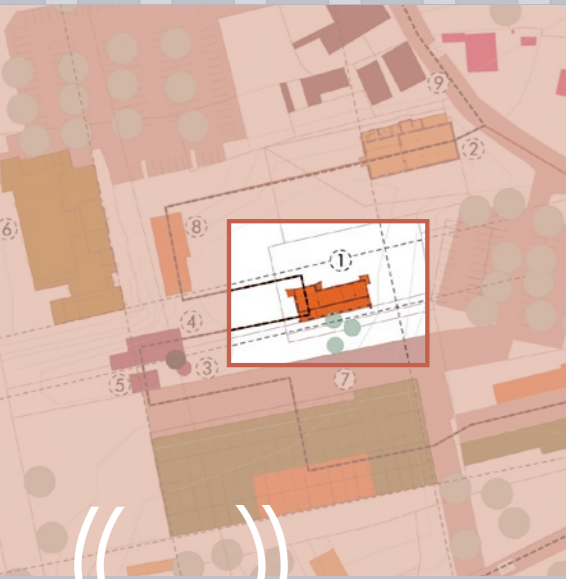

DIAGNOSTIC
4.

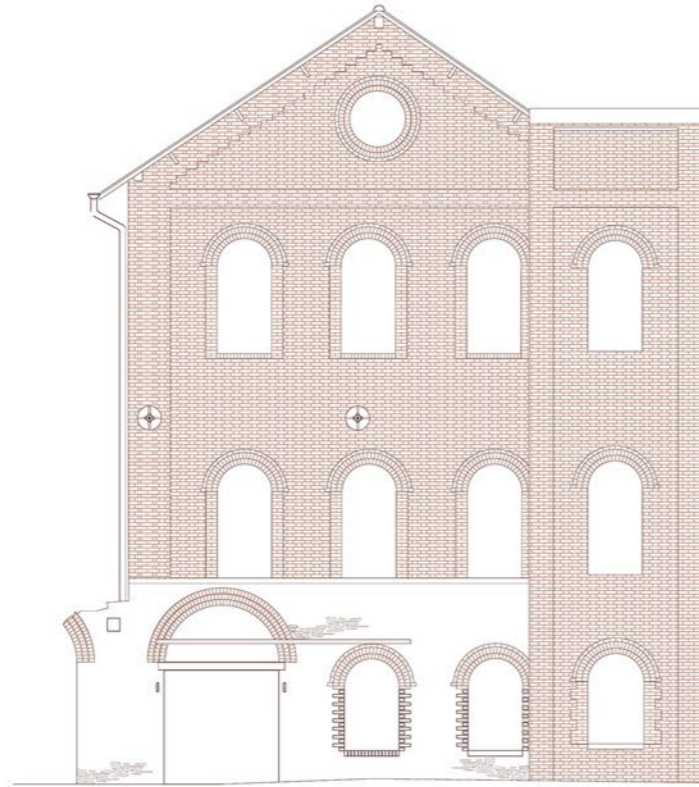

PIGNON OUEST

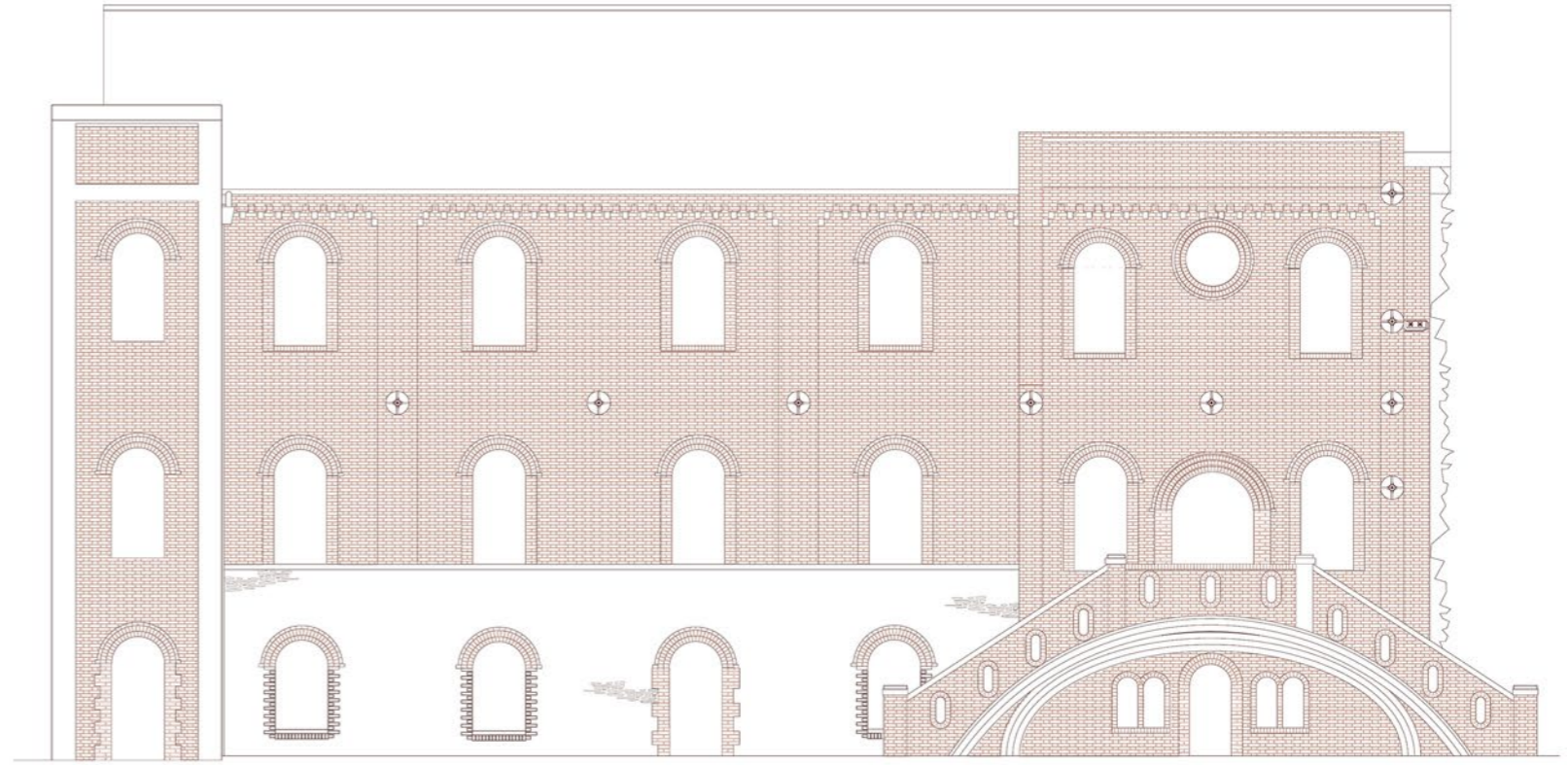

FAÇADE NORD

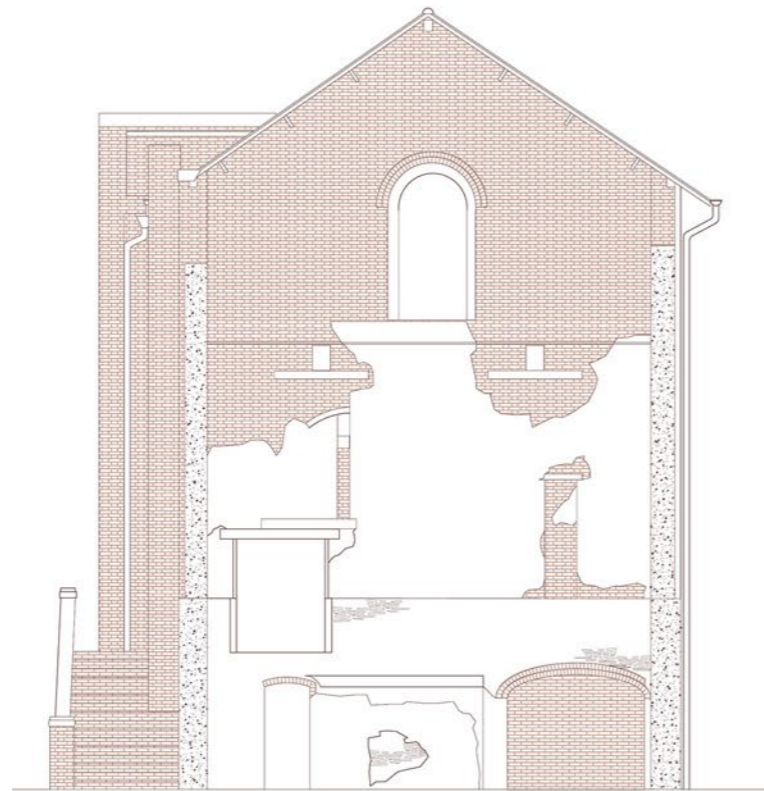

PIGNON EST

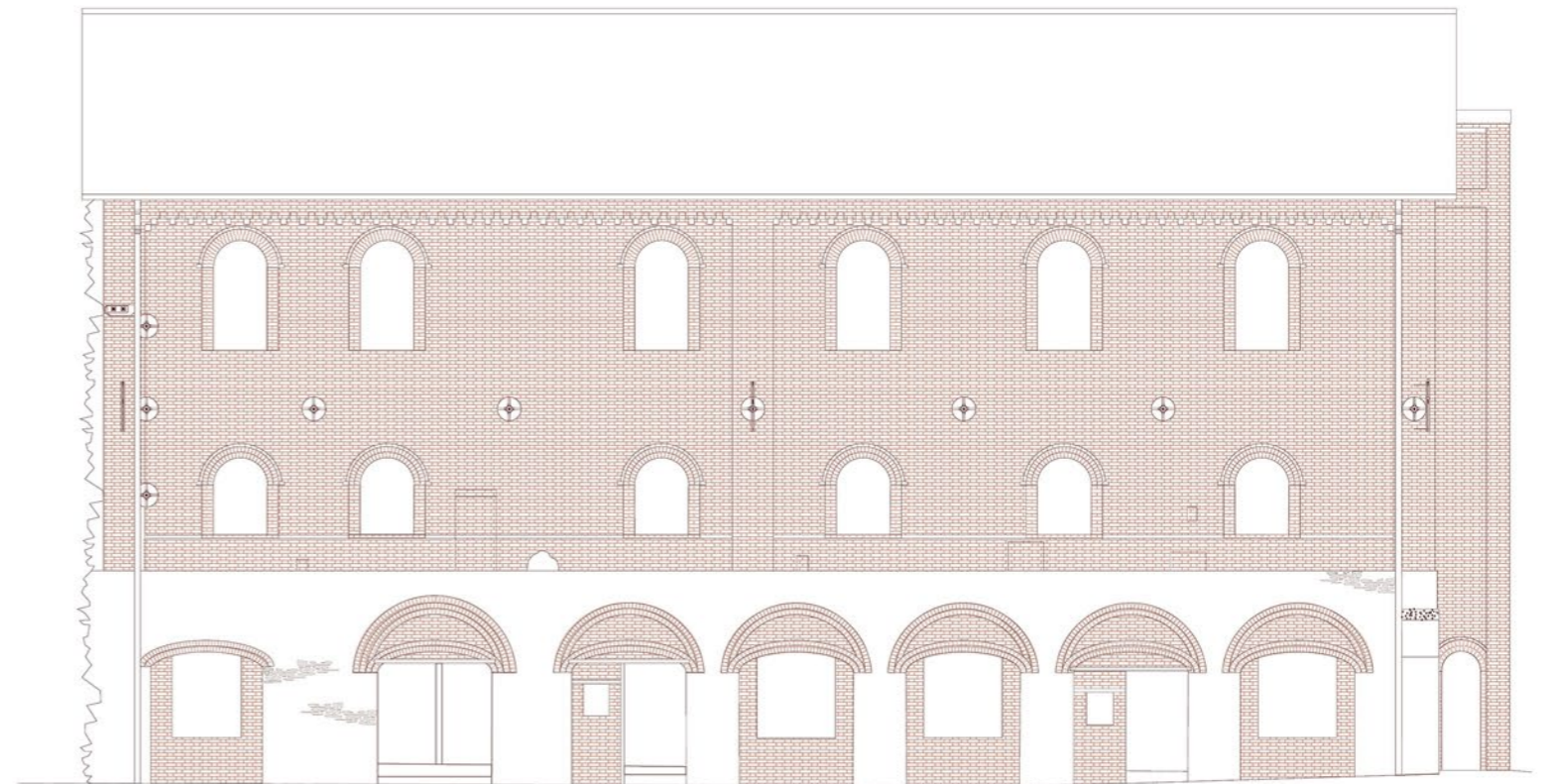

FAÇADE SUD

6a - Bâtiment administratif^①

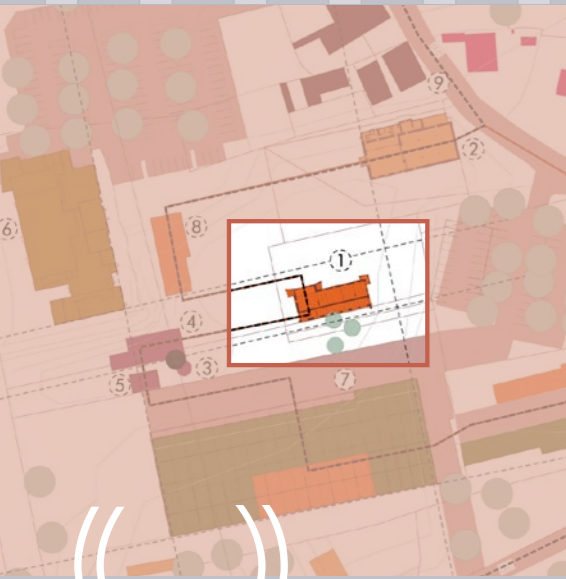

DIAGNOSTIC

4.

6b - Bâtiment administratif^①

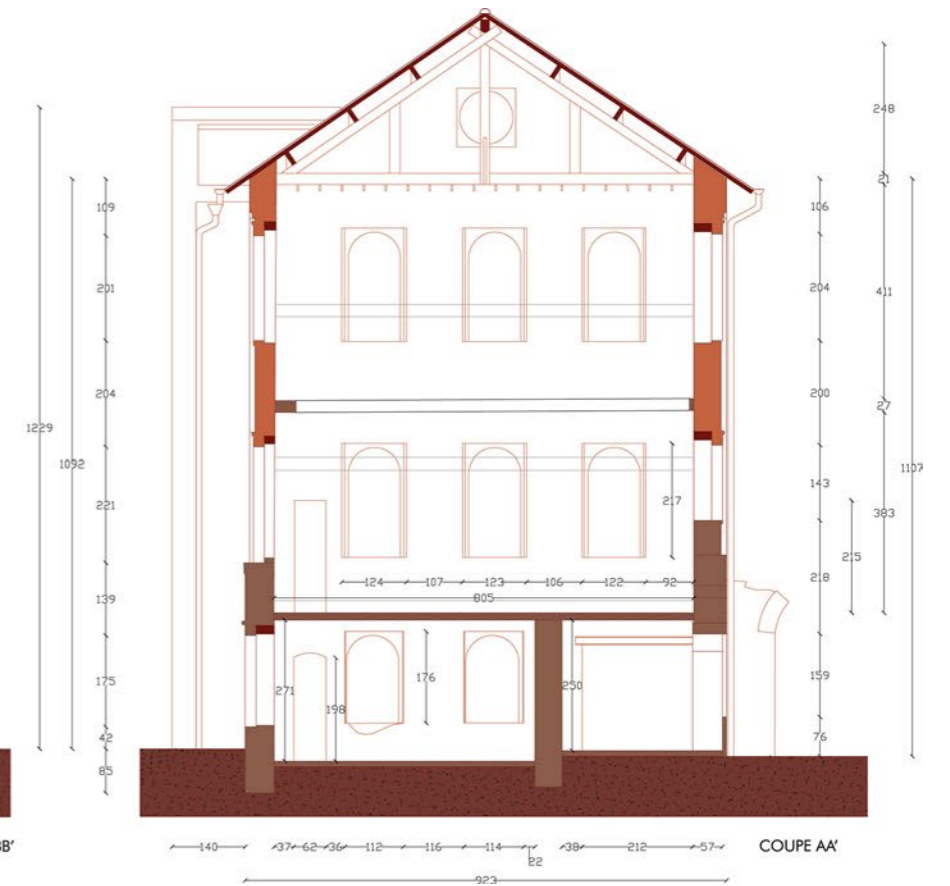
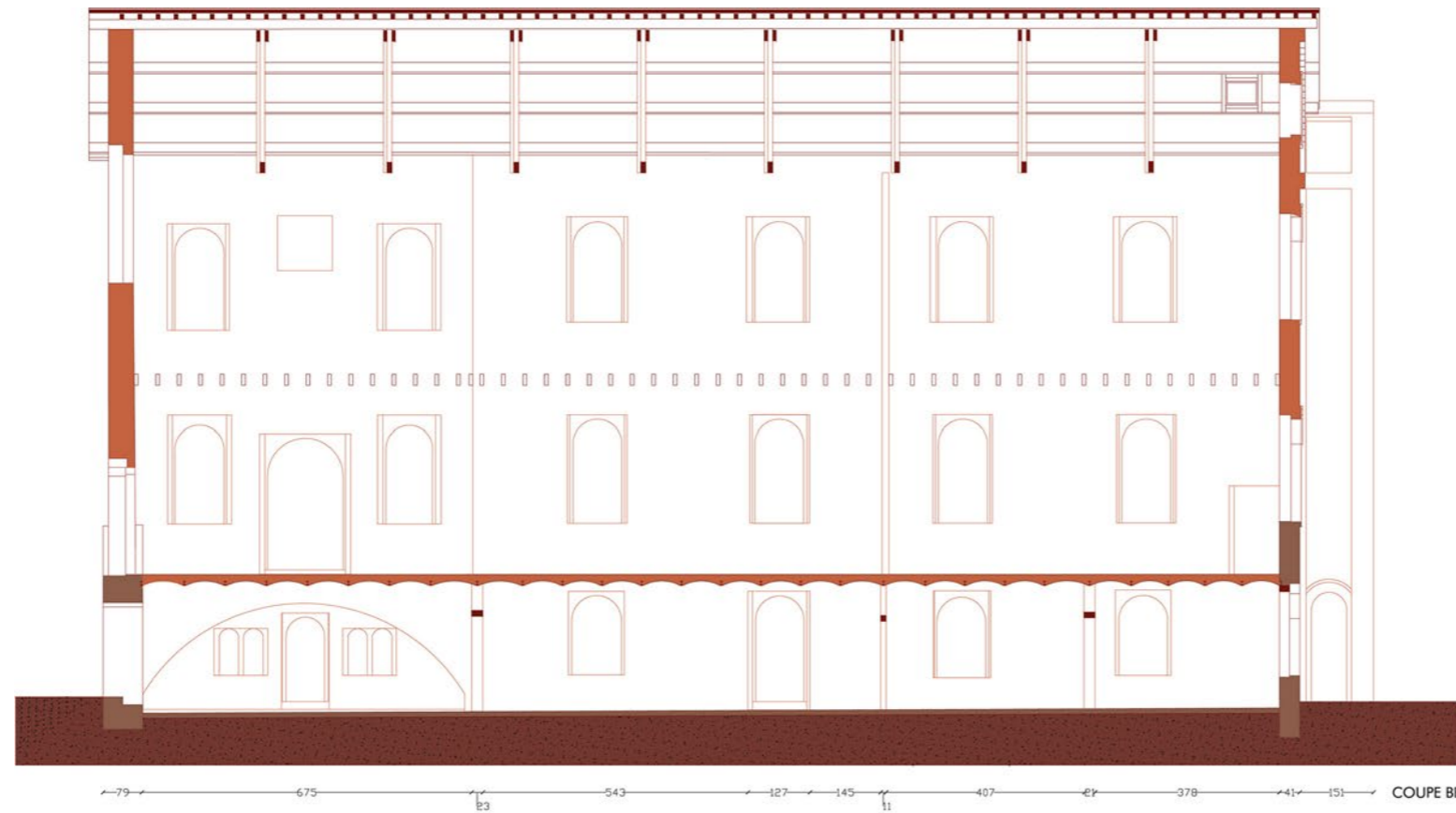

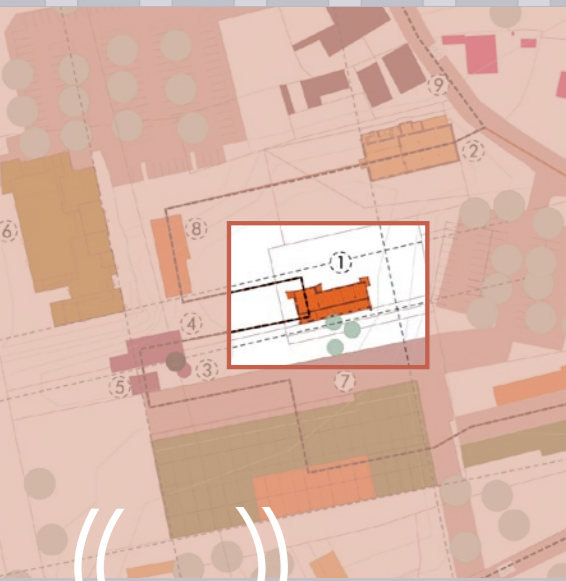

DIAGNOSTIC 4.

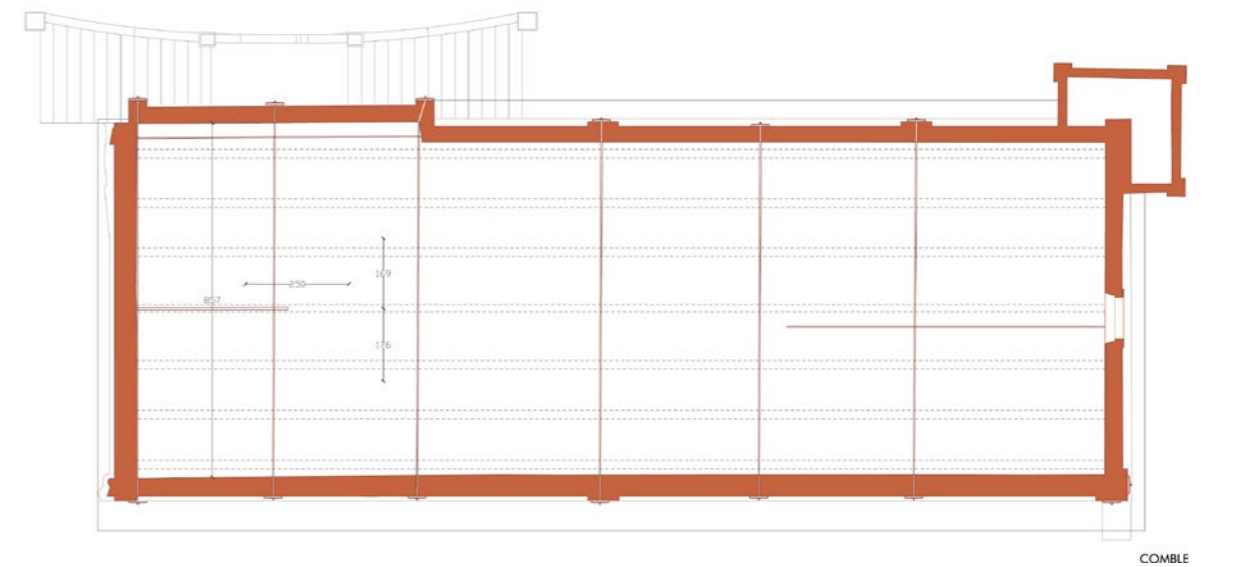
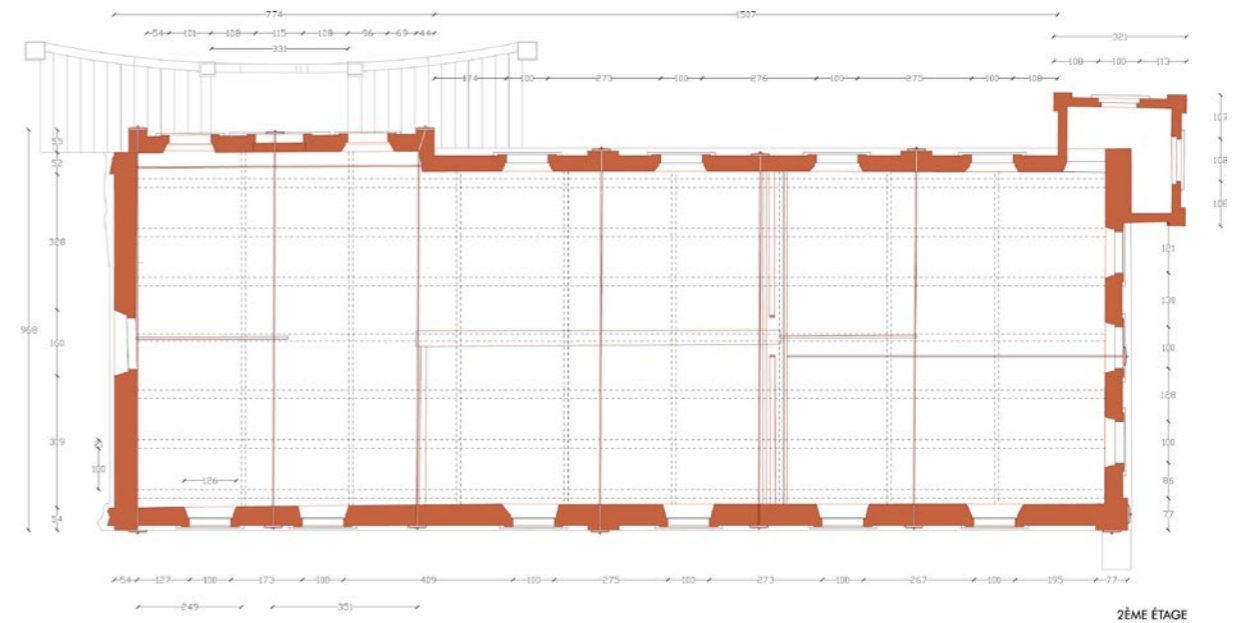
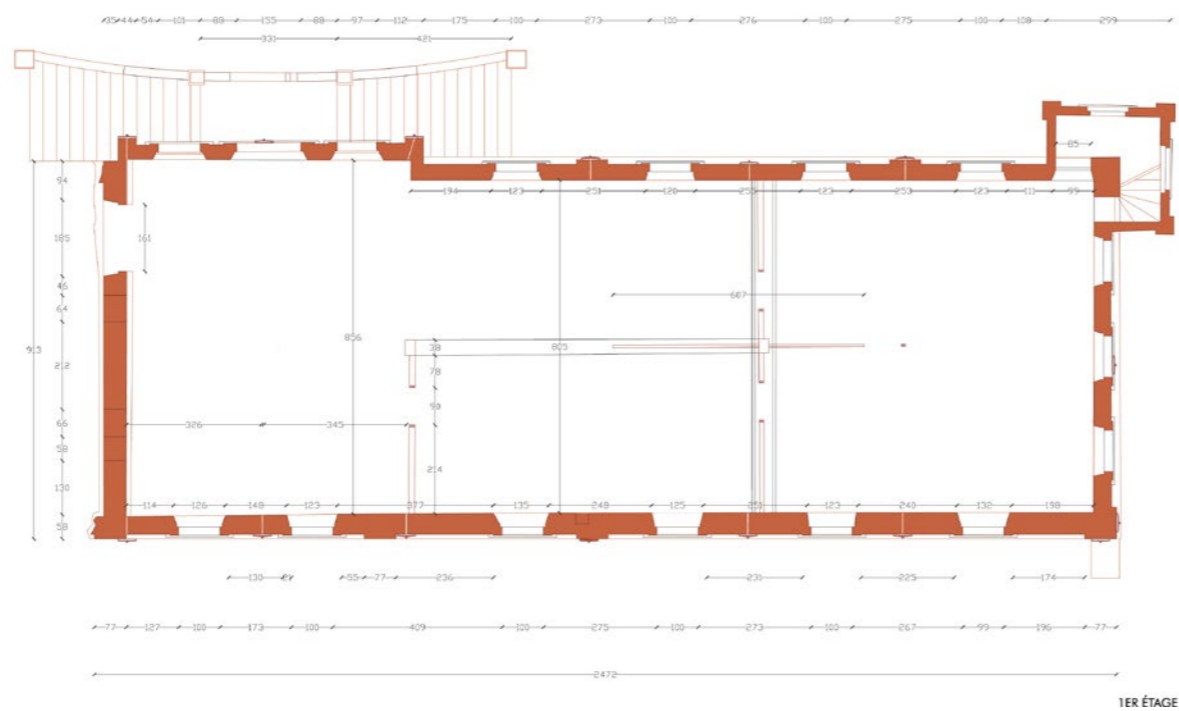
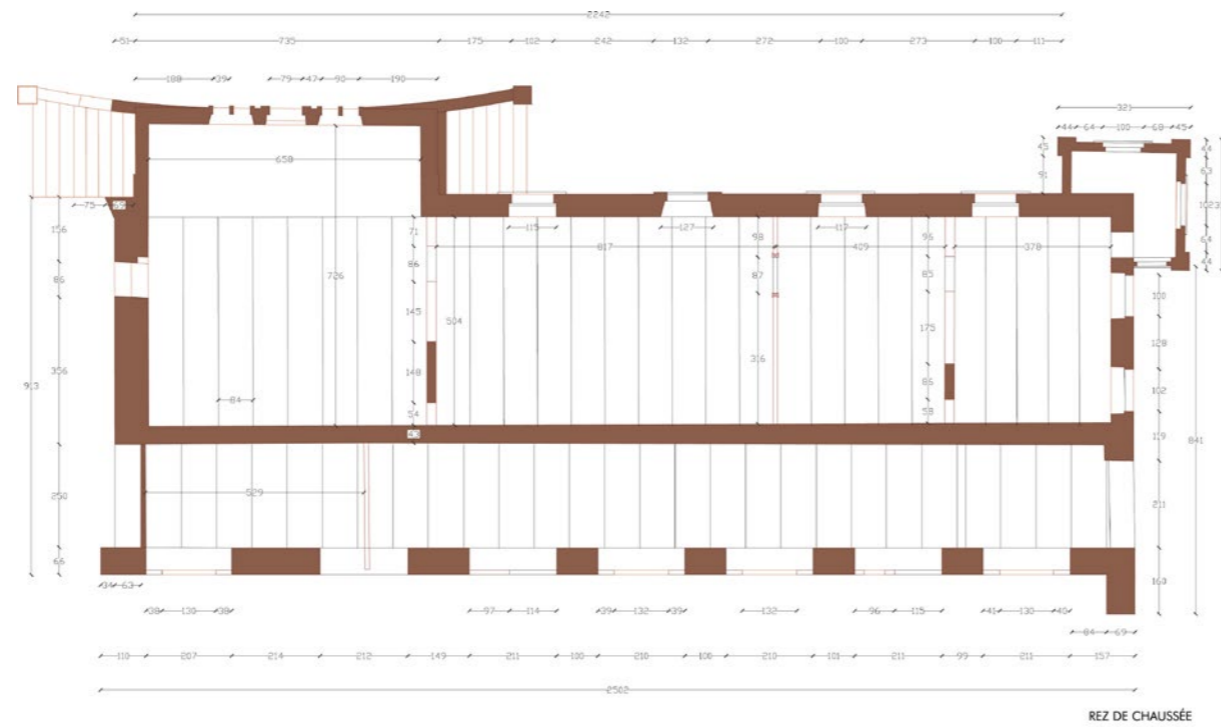

6c - Bâtiment administratif^①

DIAGNOSTIC

DIAGNOSTIC

4.

7 - Coupes paysagères

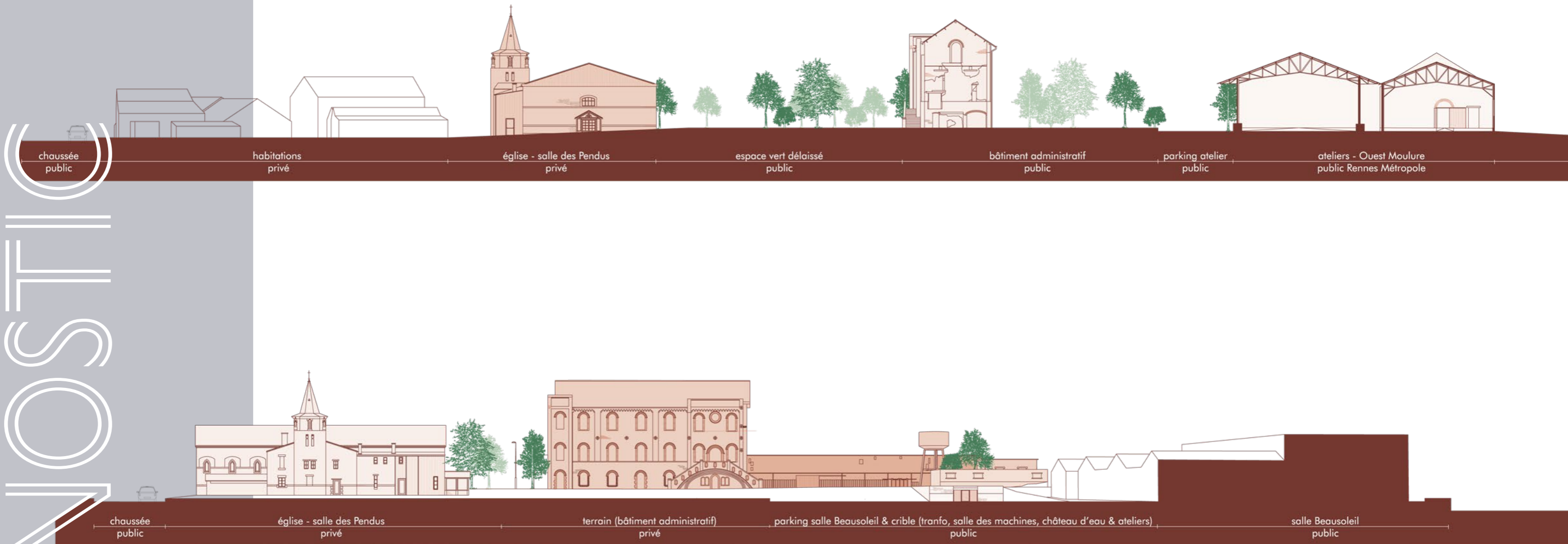

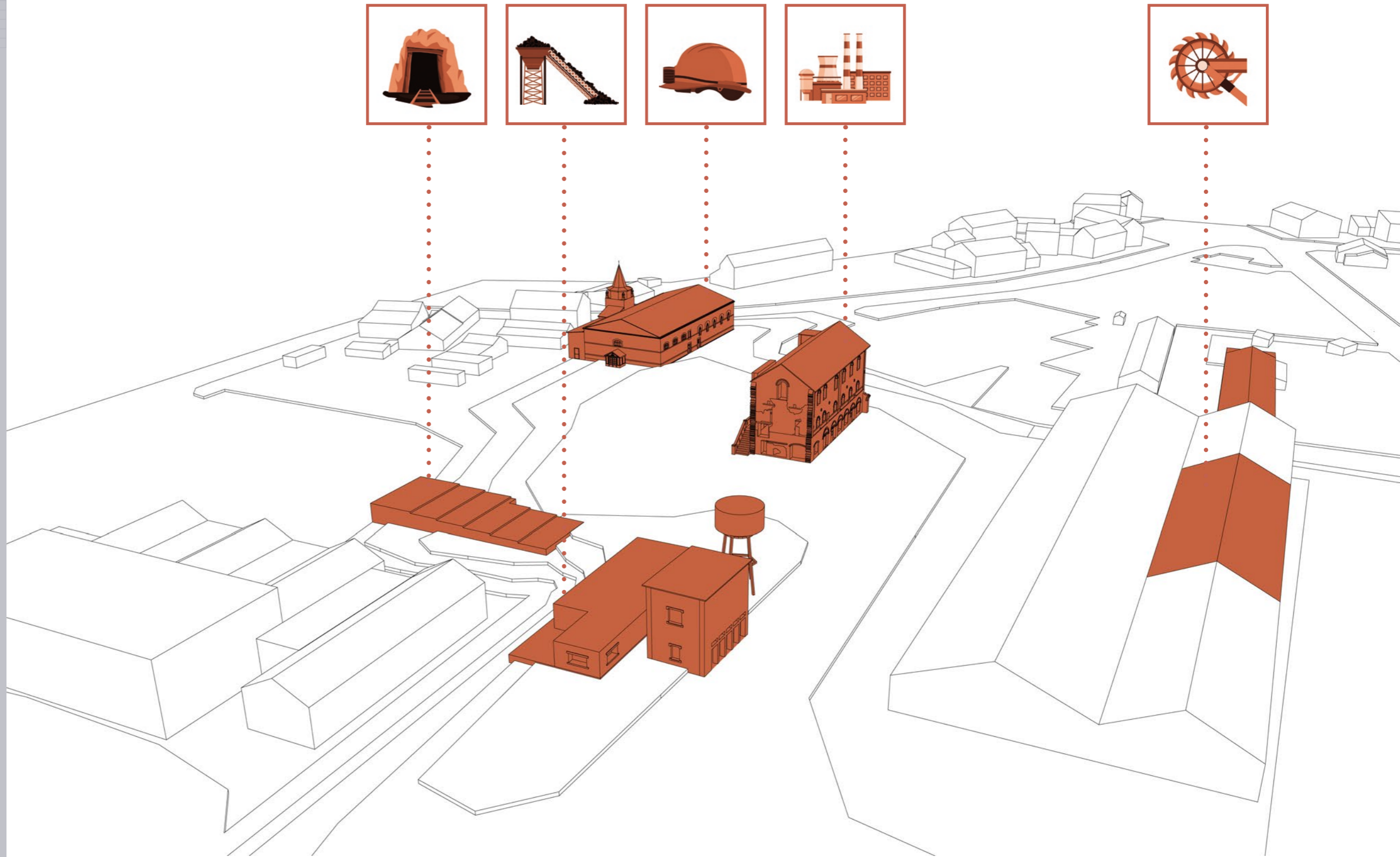

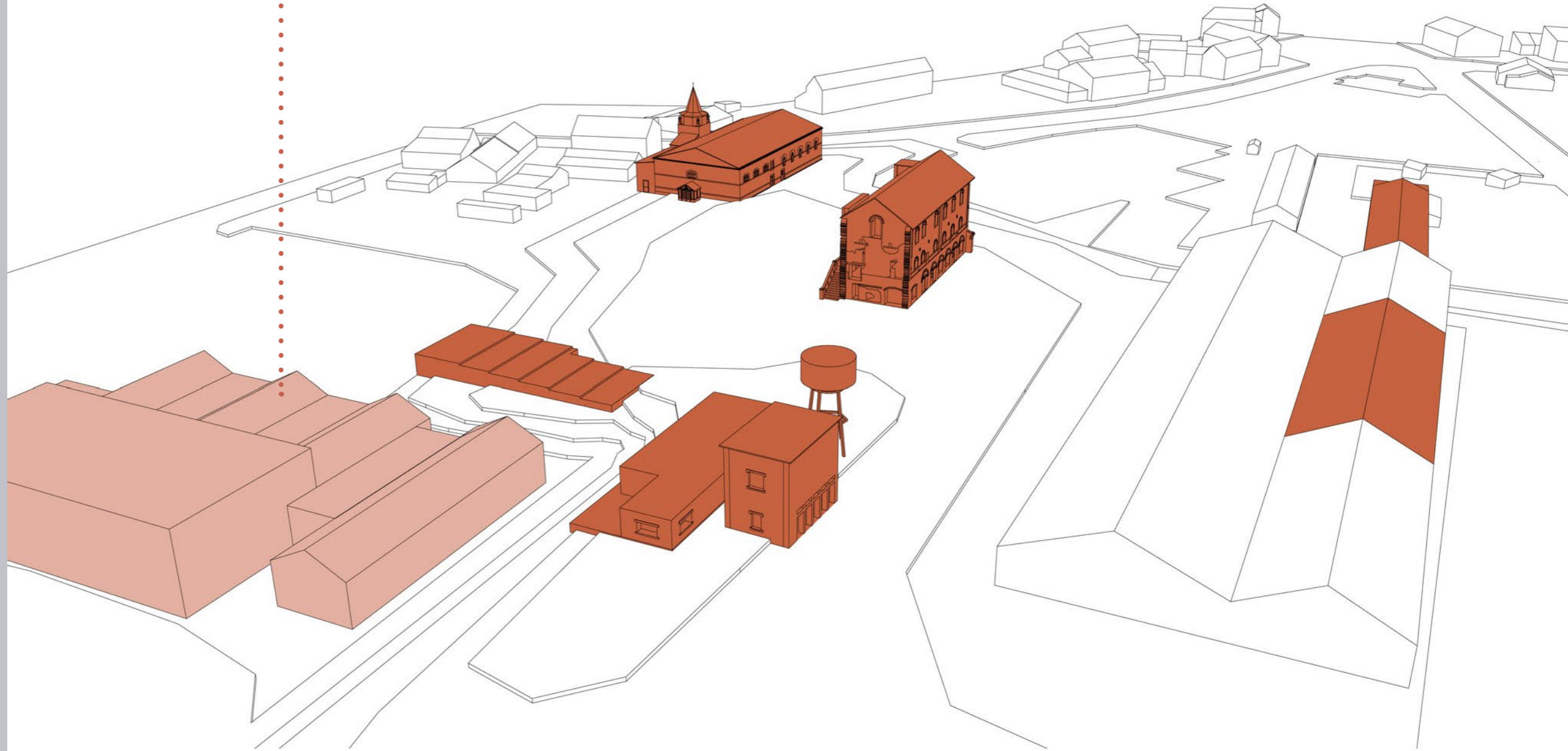
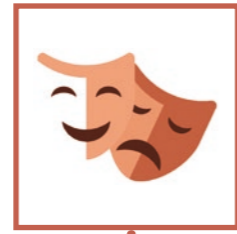



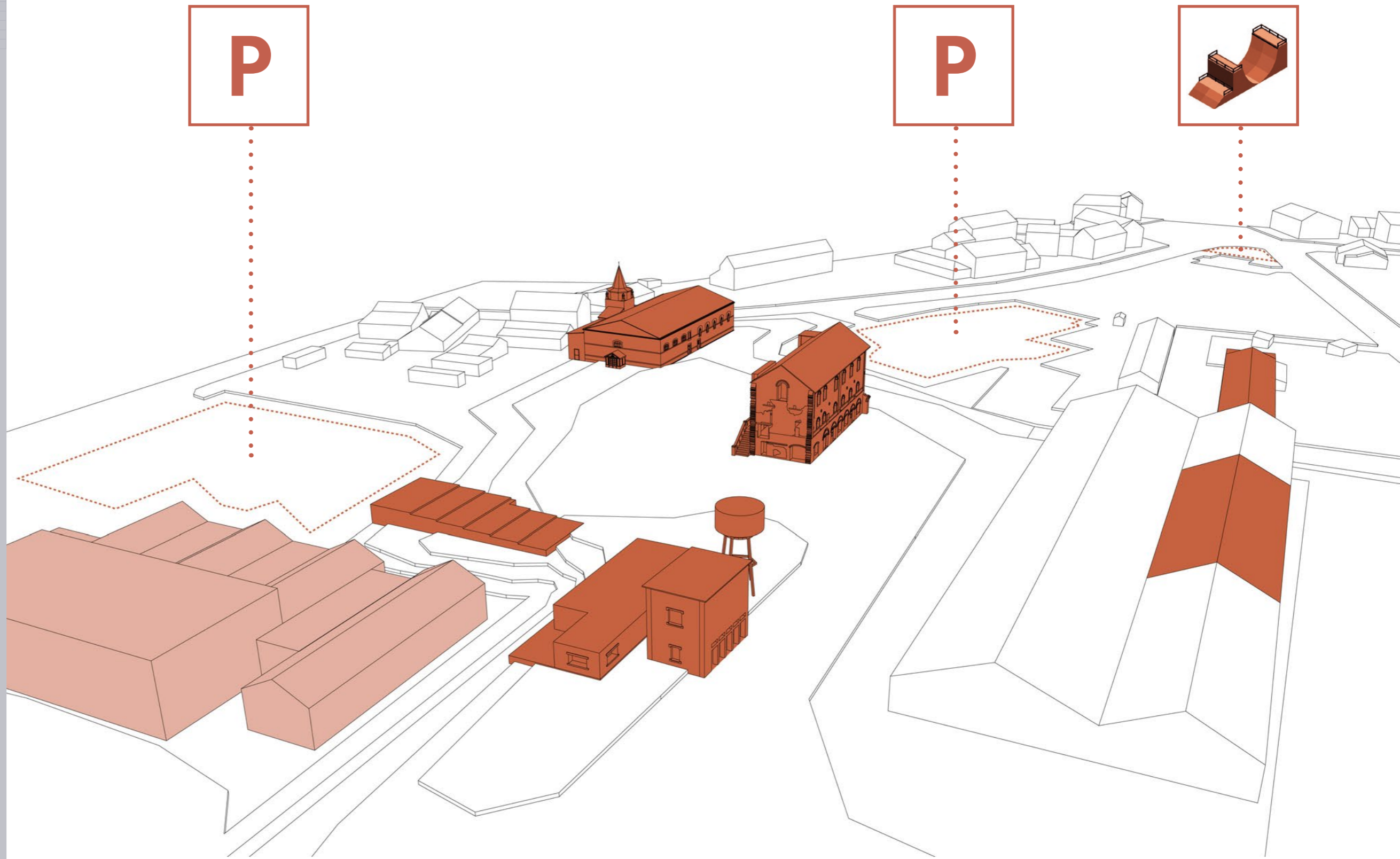

PROJET
5.

2 - Bâtiment culturel



-  Vue peu agréable
-  Vue neutre
-  Vue agréable

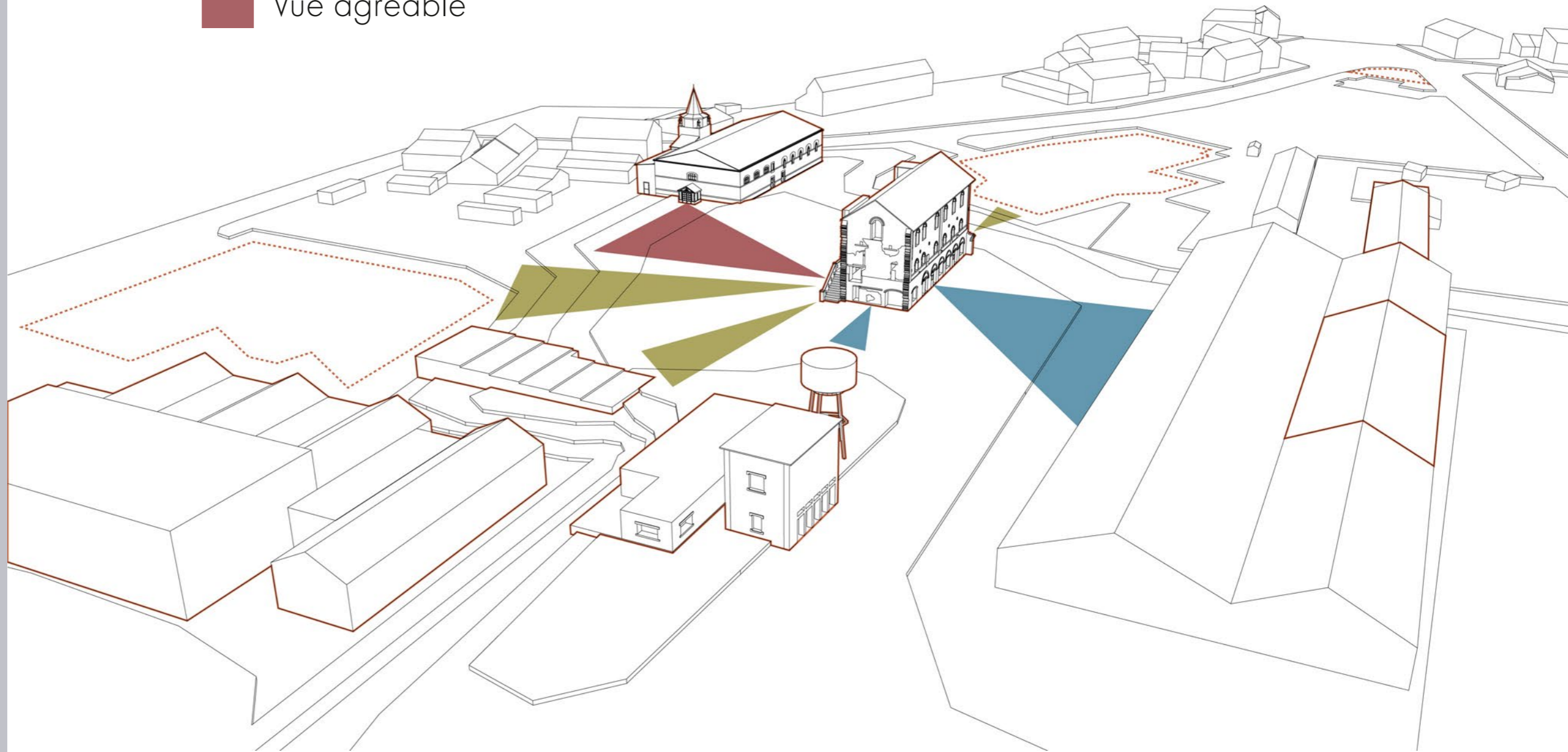

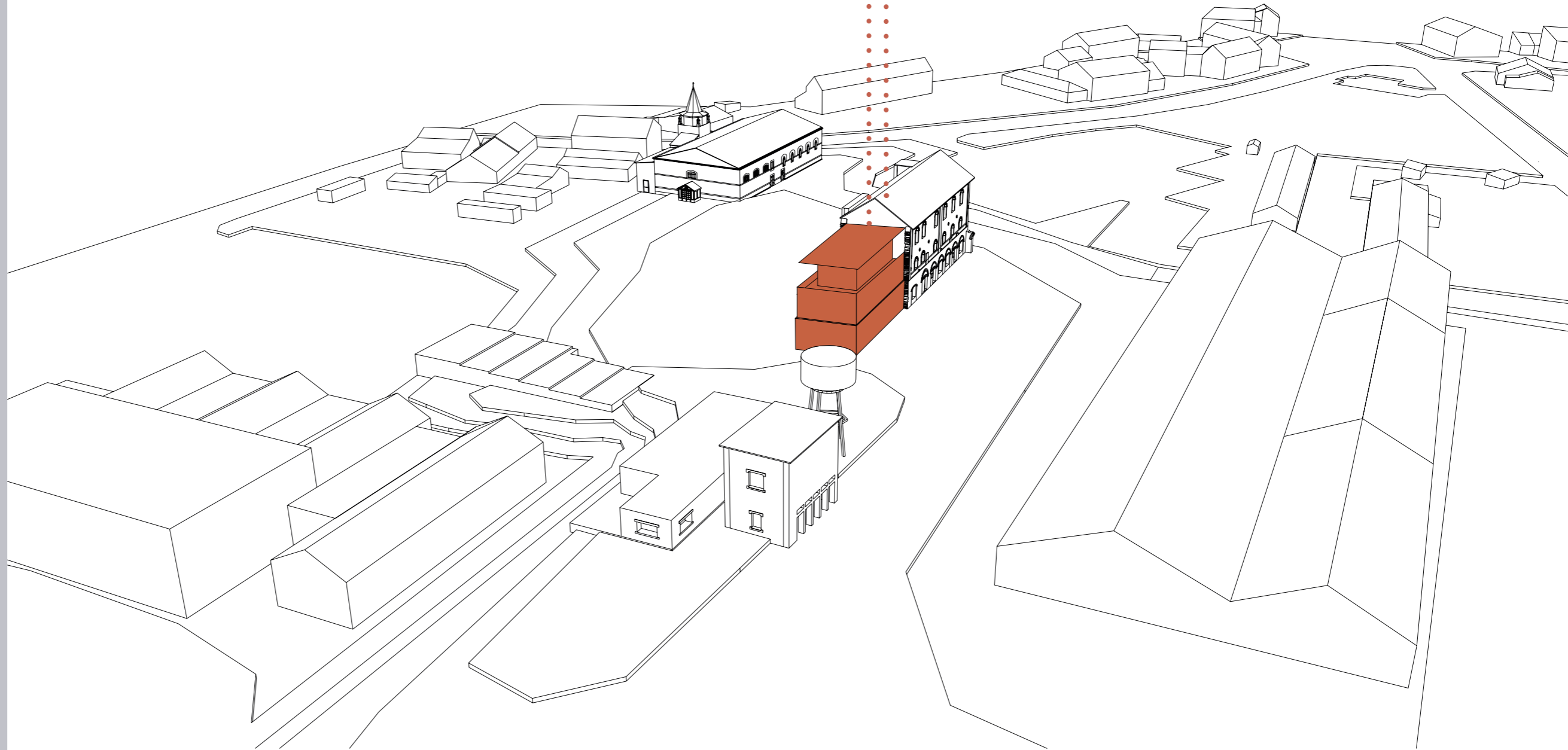

— — — — Lignes de force principales

..... Lignes de force secondaires

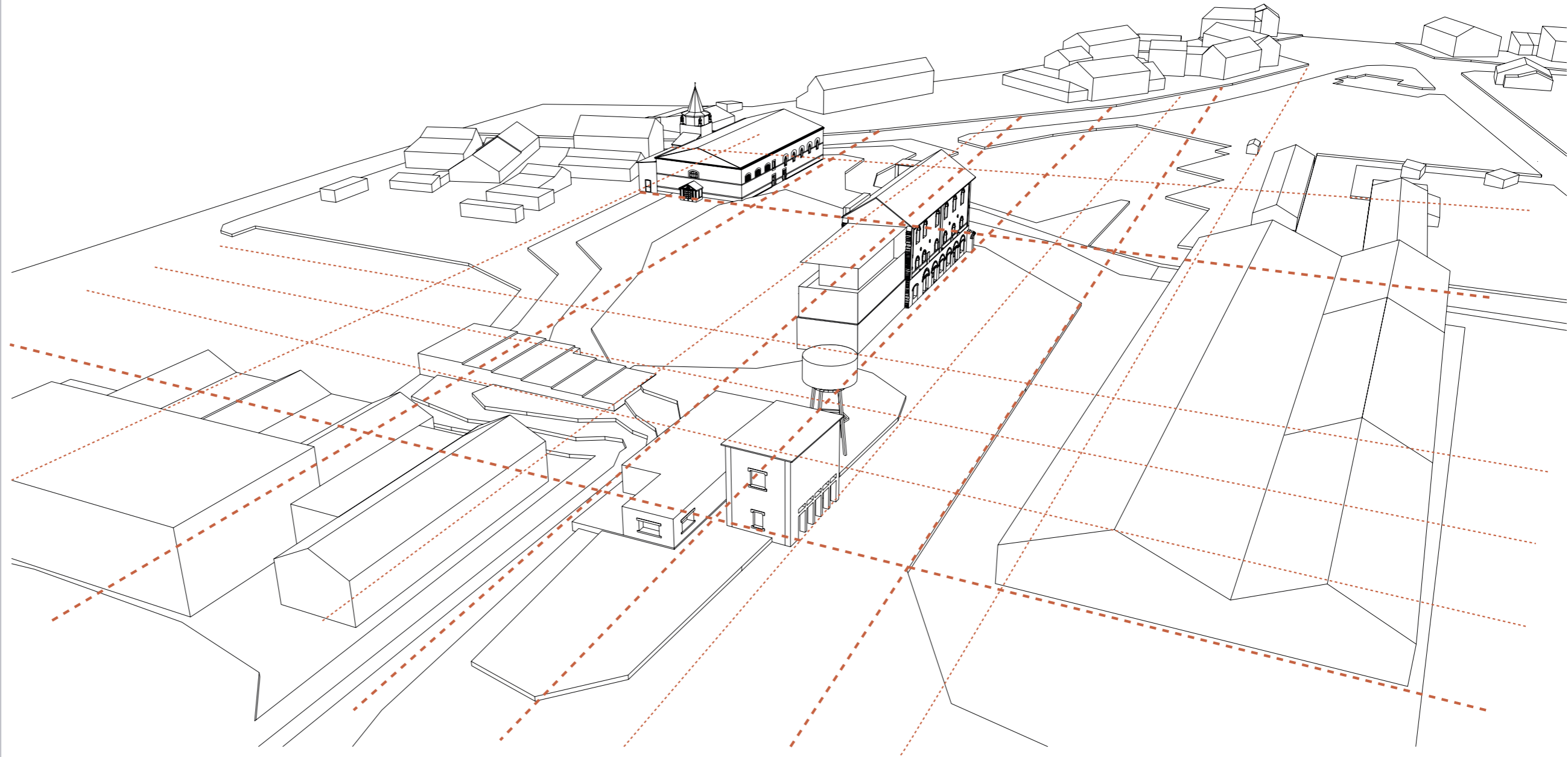

- Lignes de force principales
- Lignes de force secondaires
- Emplacements bâtis
- Emplacements parkings

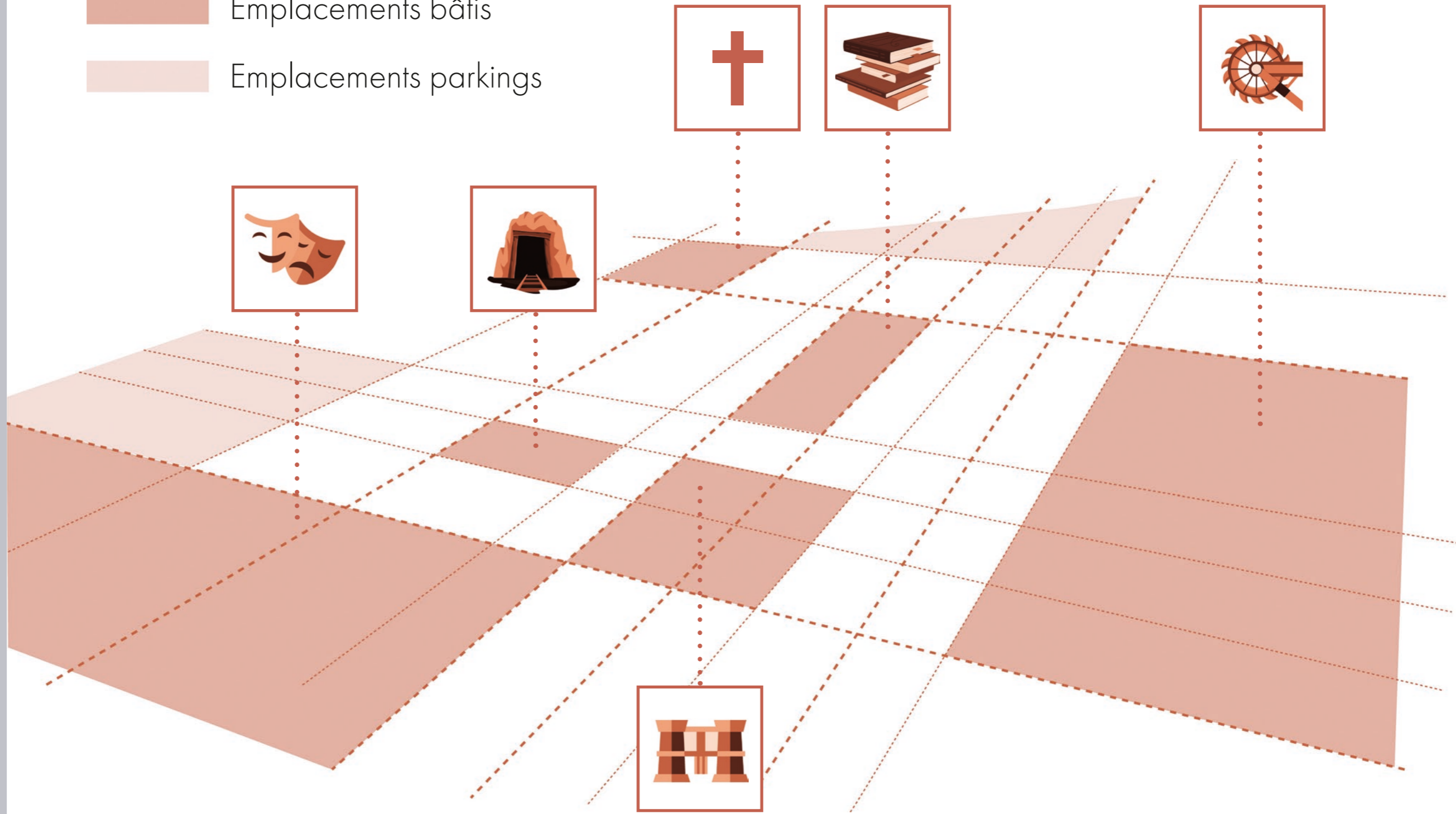

7 - Lignes de force emplacements

- Lignes de force principales
- Lignes de force secondaires
- Emplacements bâtis
- Emplacements parkings

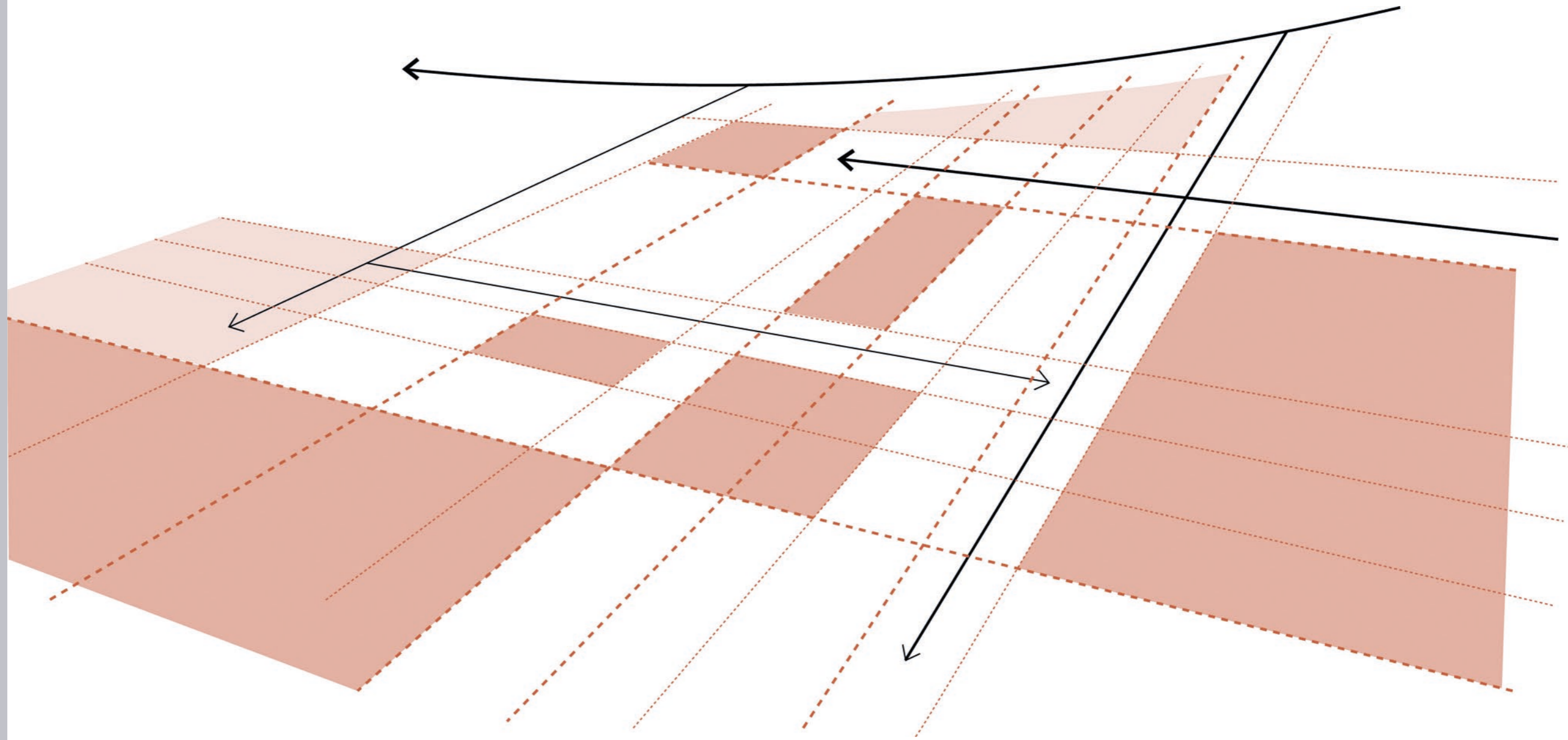

- Lignes de force principales
- Lignes de force secondaires
- Emplacements bâtis
- Plantations
- Espace public
- Prairie sauvage
- Bassin

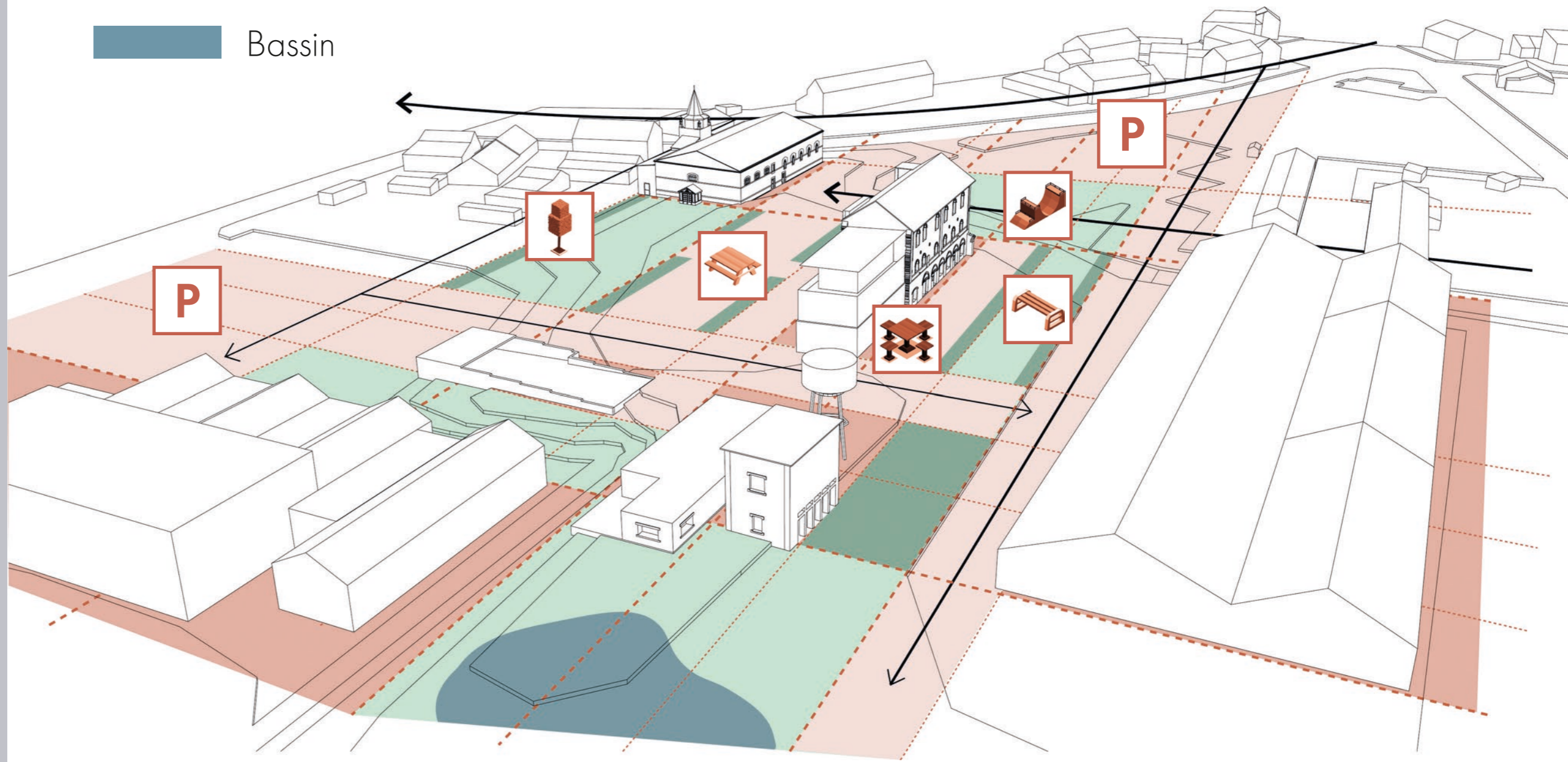

PROJET

6.

1 - Plan masse



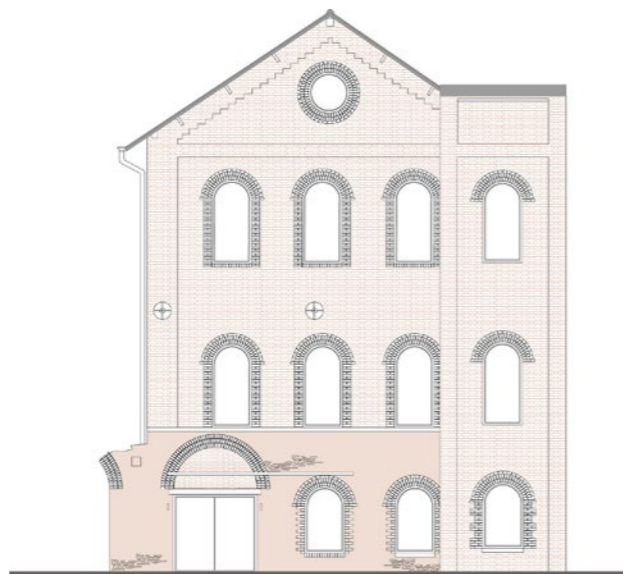

Pignon est

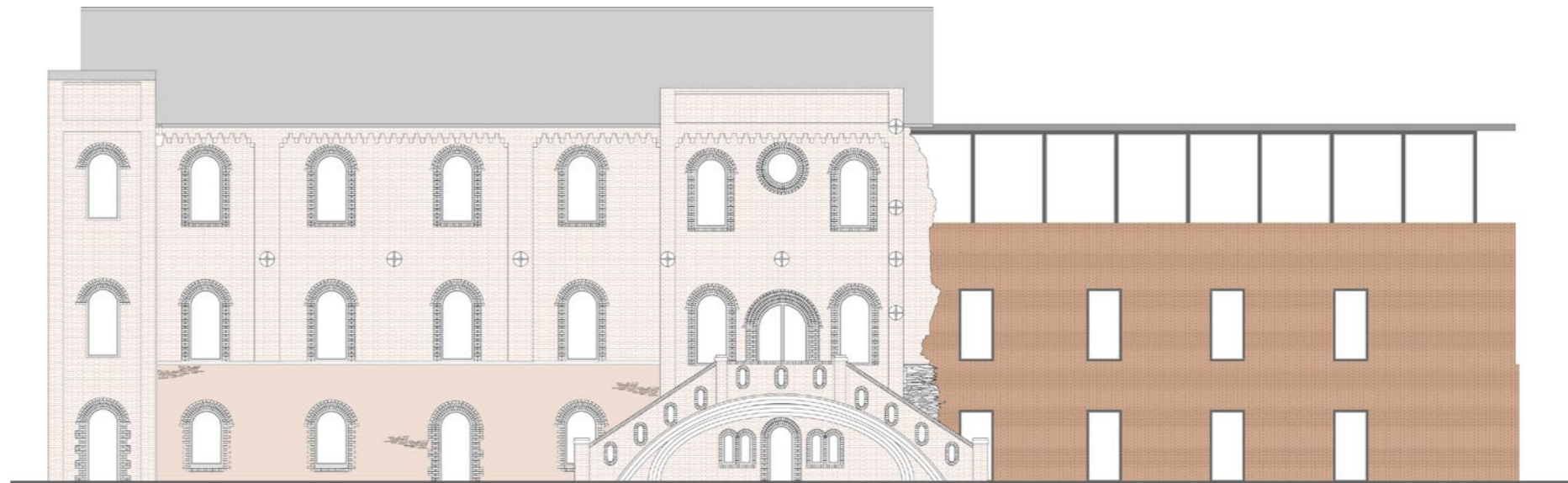

Façade nord



Pignon ouest

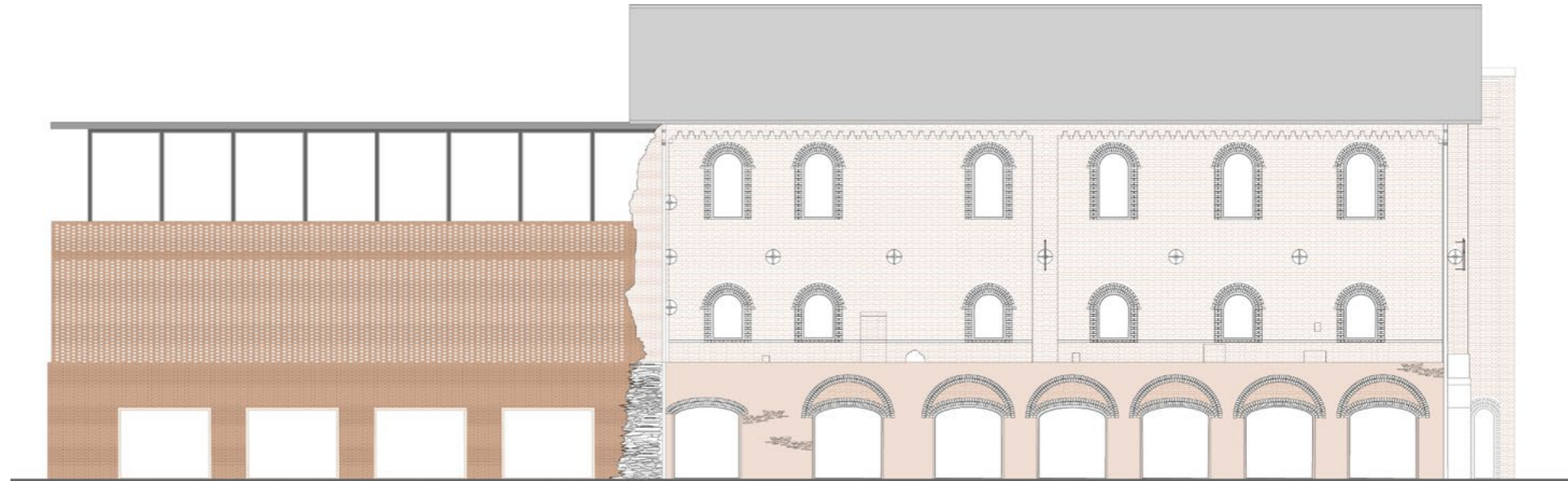

Façade sud

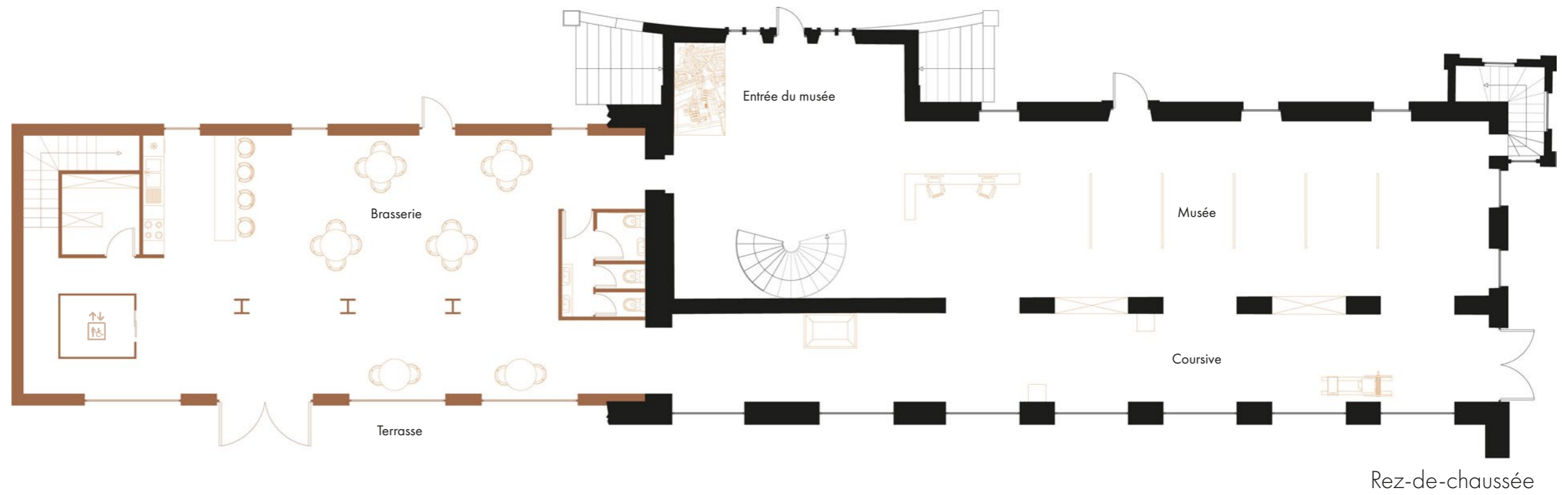
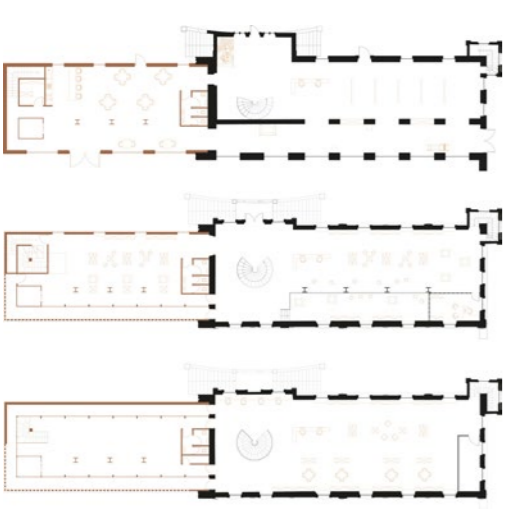

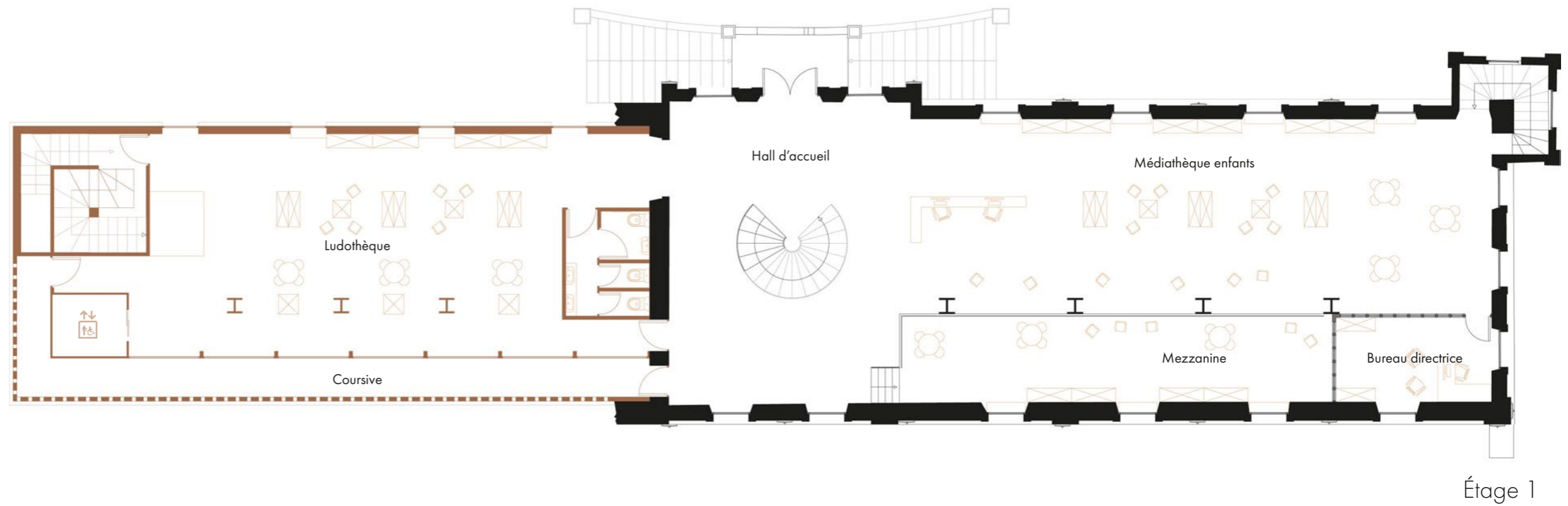
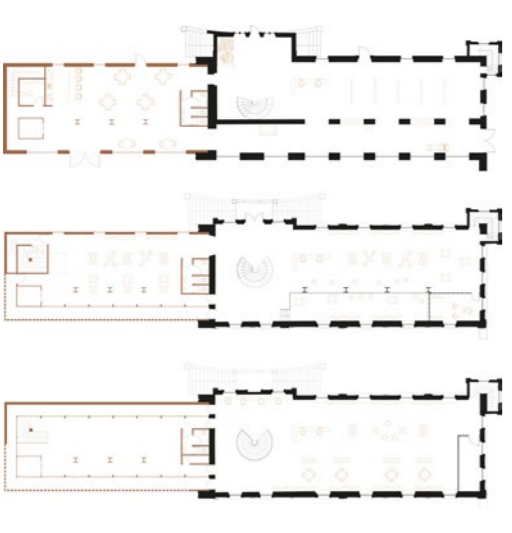

Étage 1

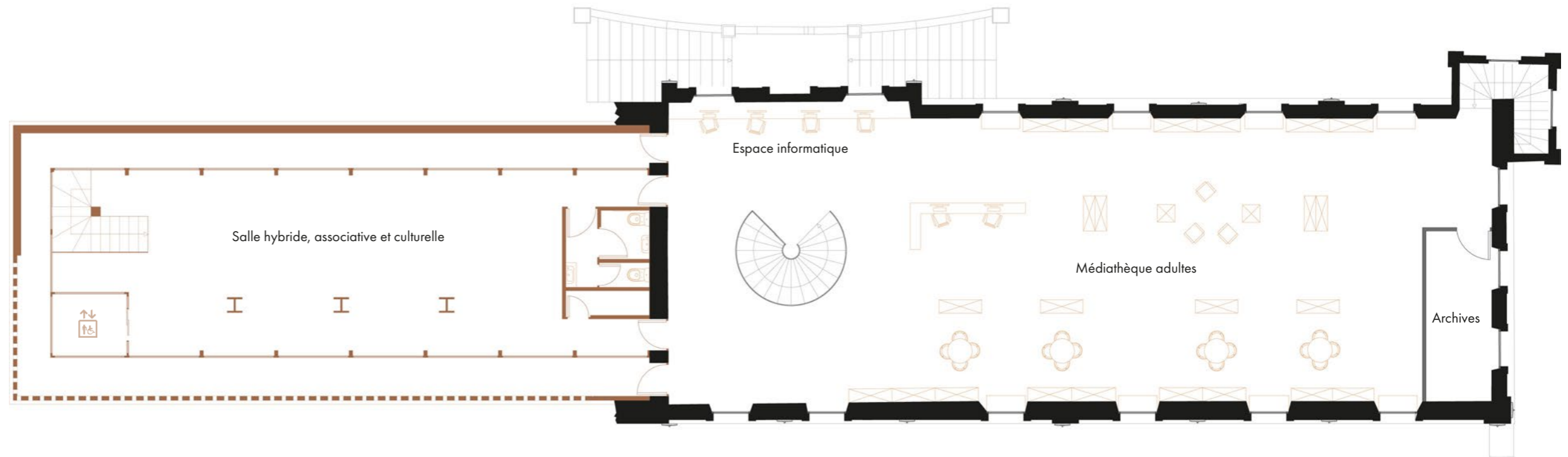

Étage 2

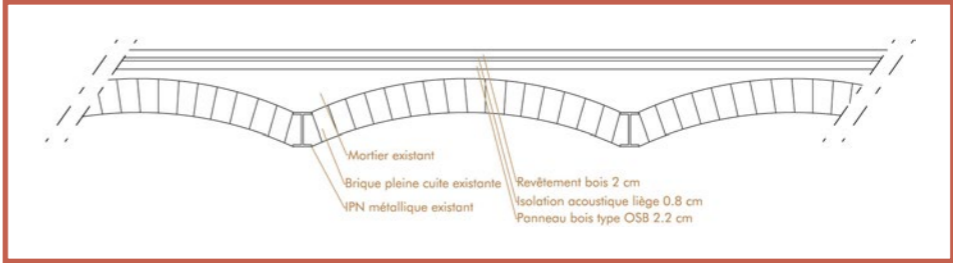
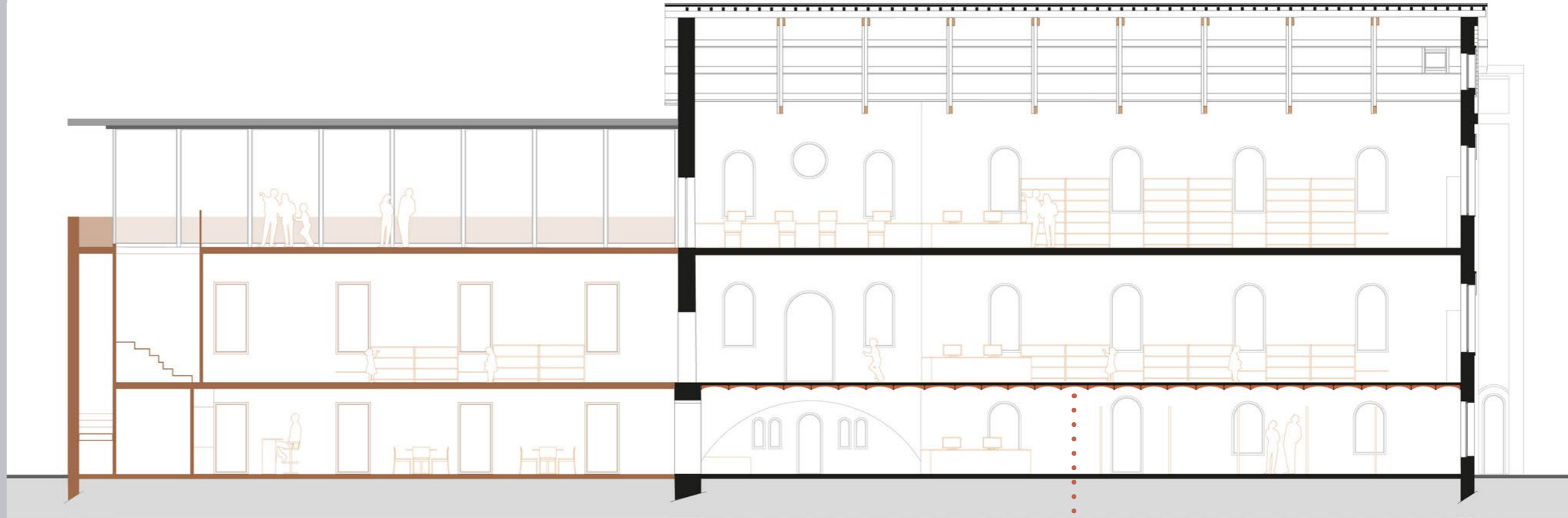
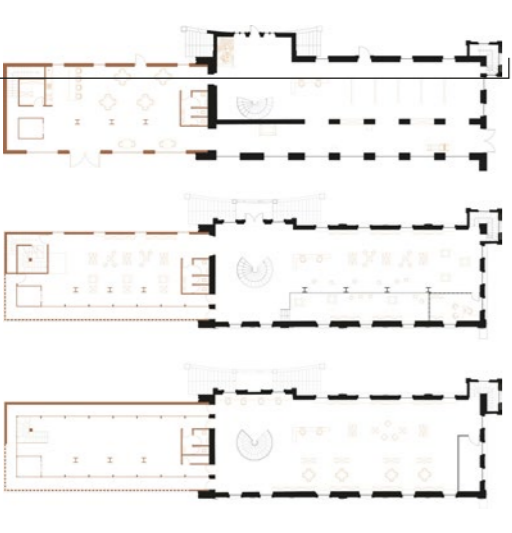

PROJET
6.

4a - Coupe longitudinale

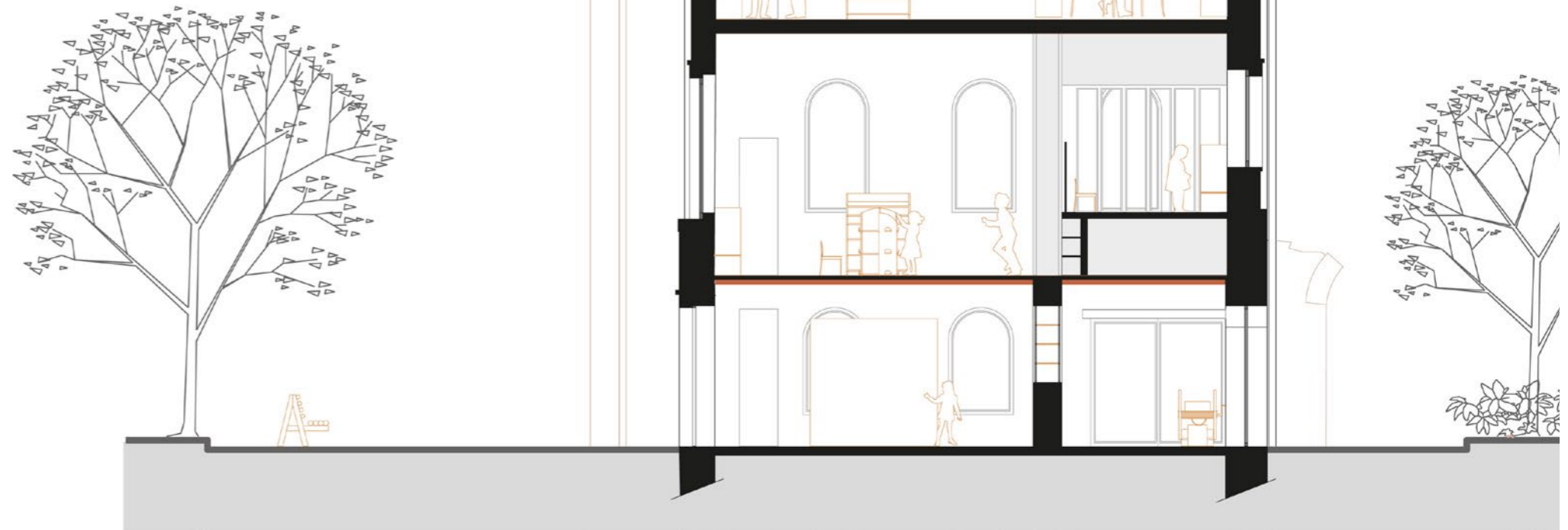
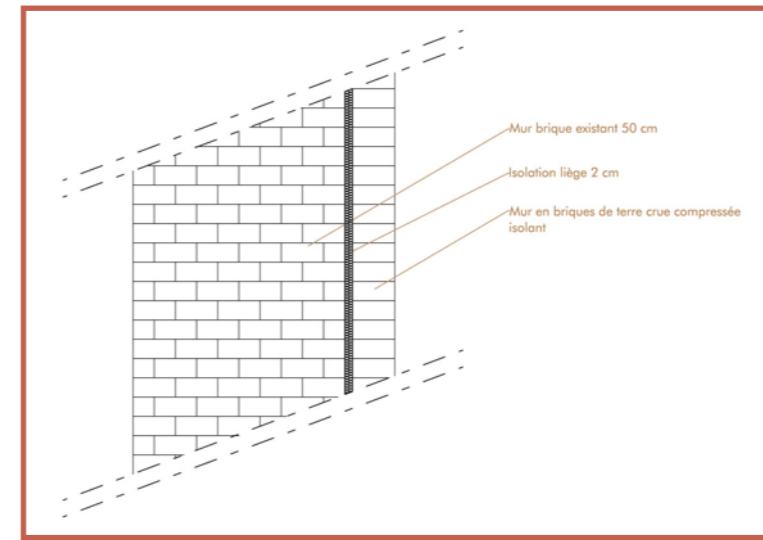
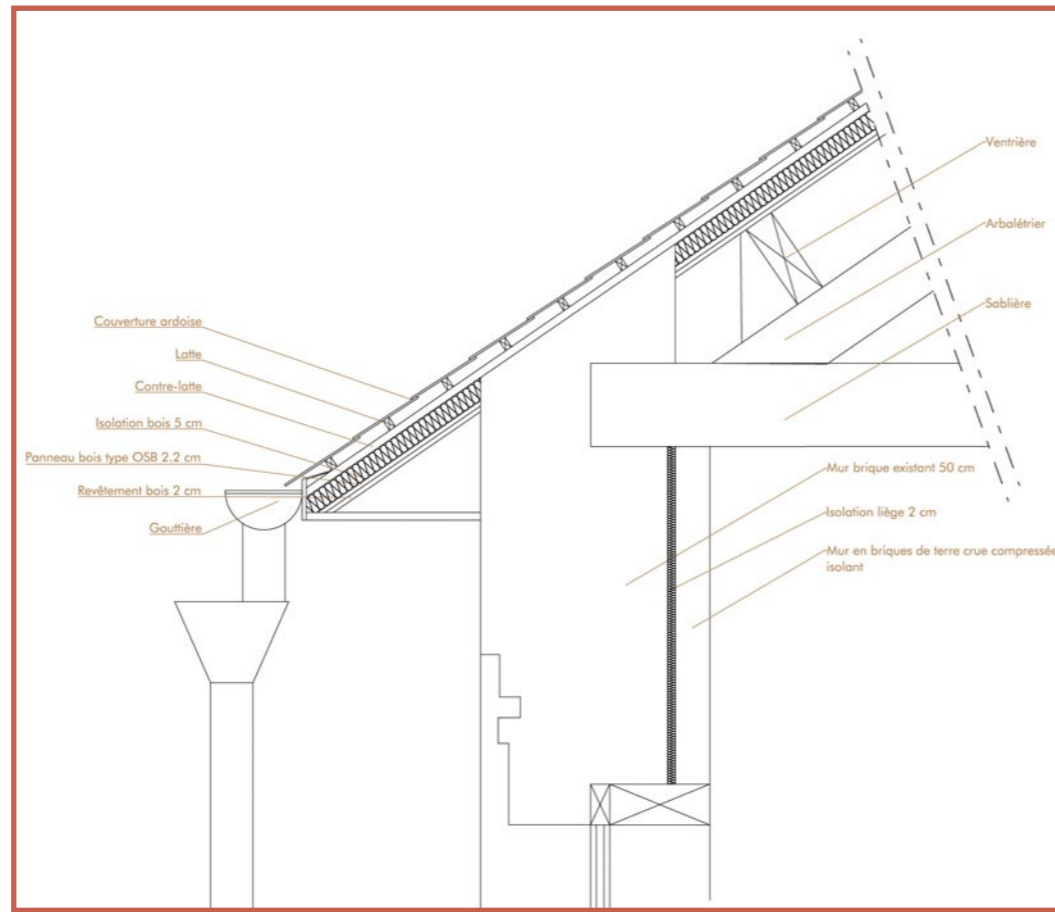
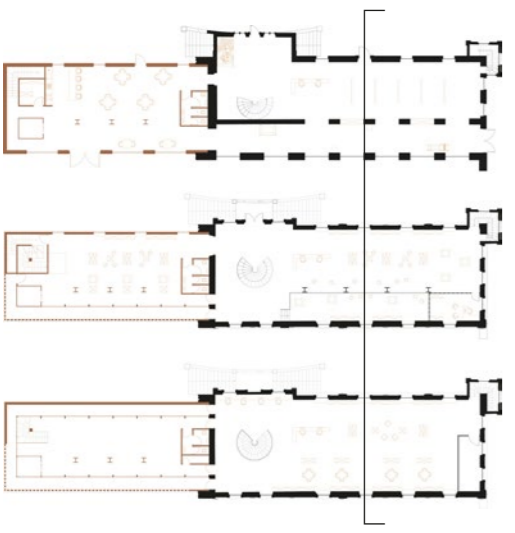

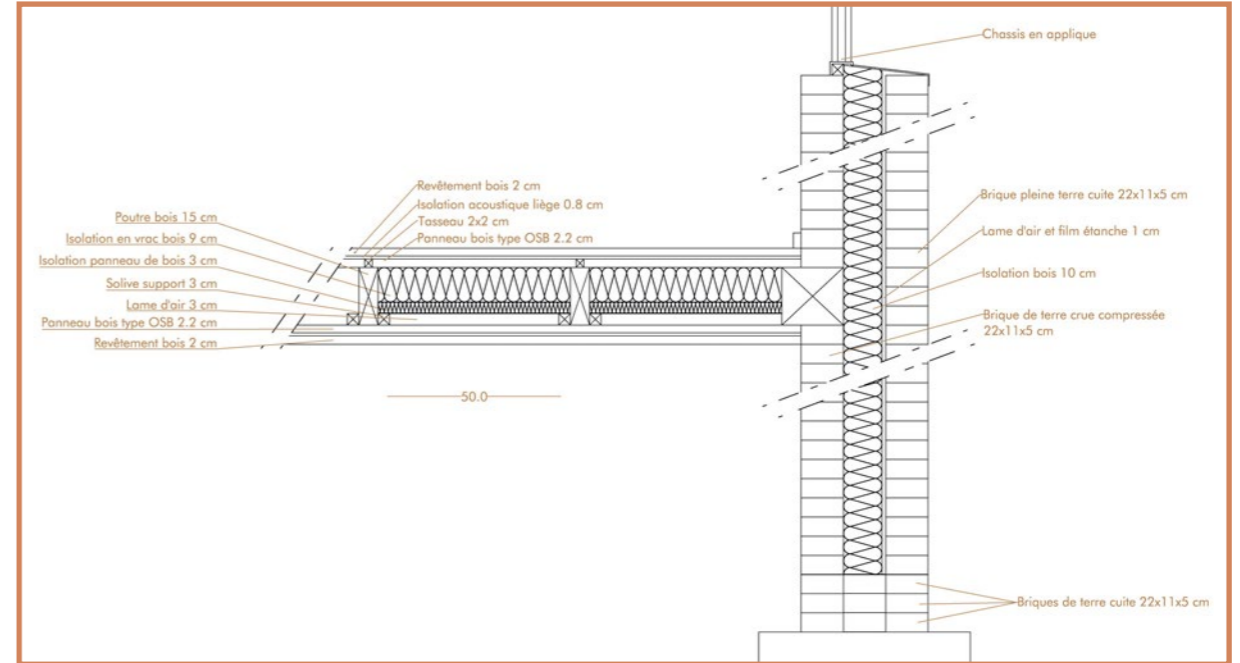
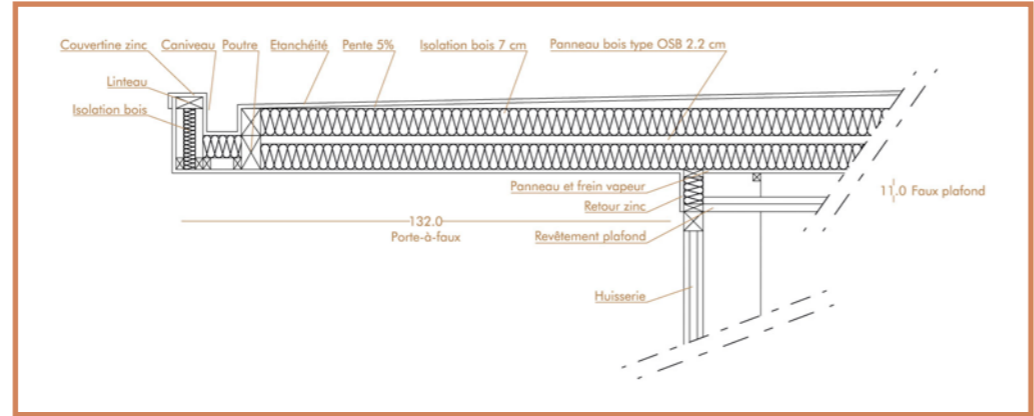
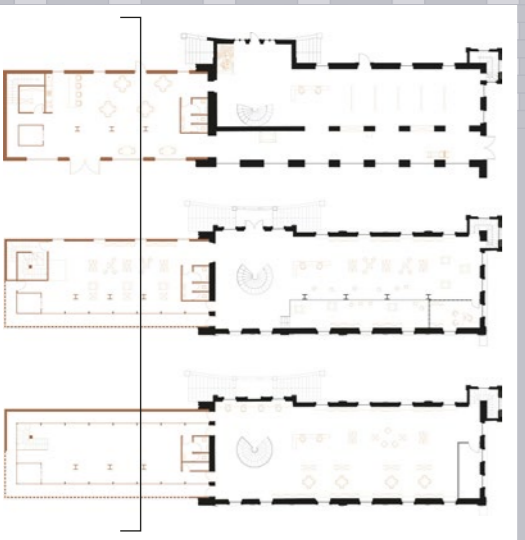

4c - Coupe transversale de l'extension

PROJET
6

PROJET
7



1 - Matériaux

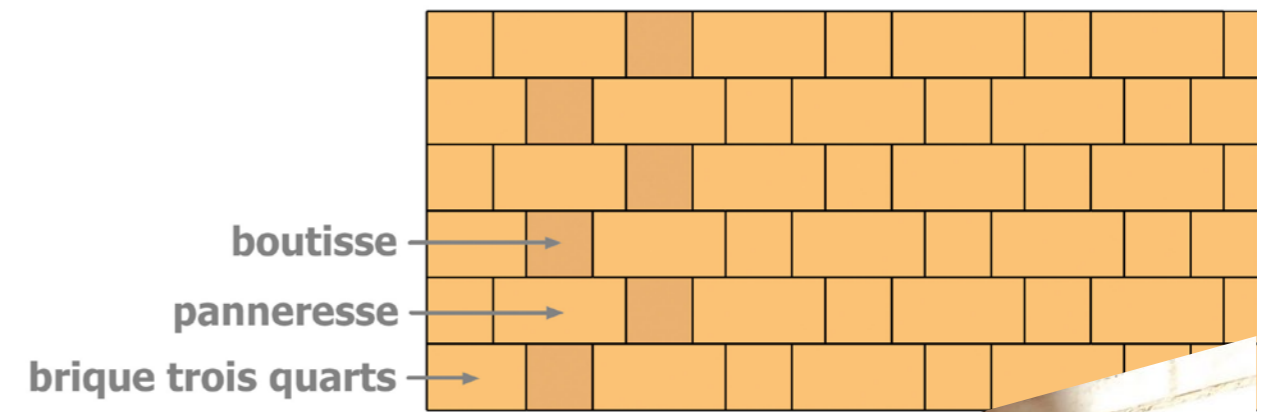
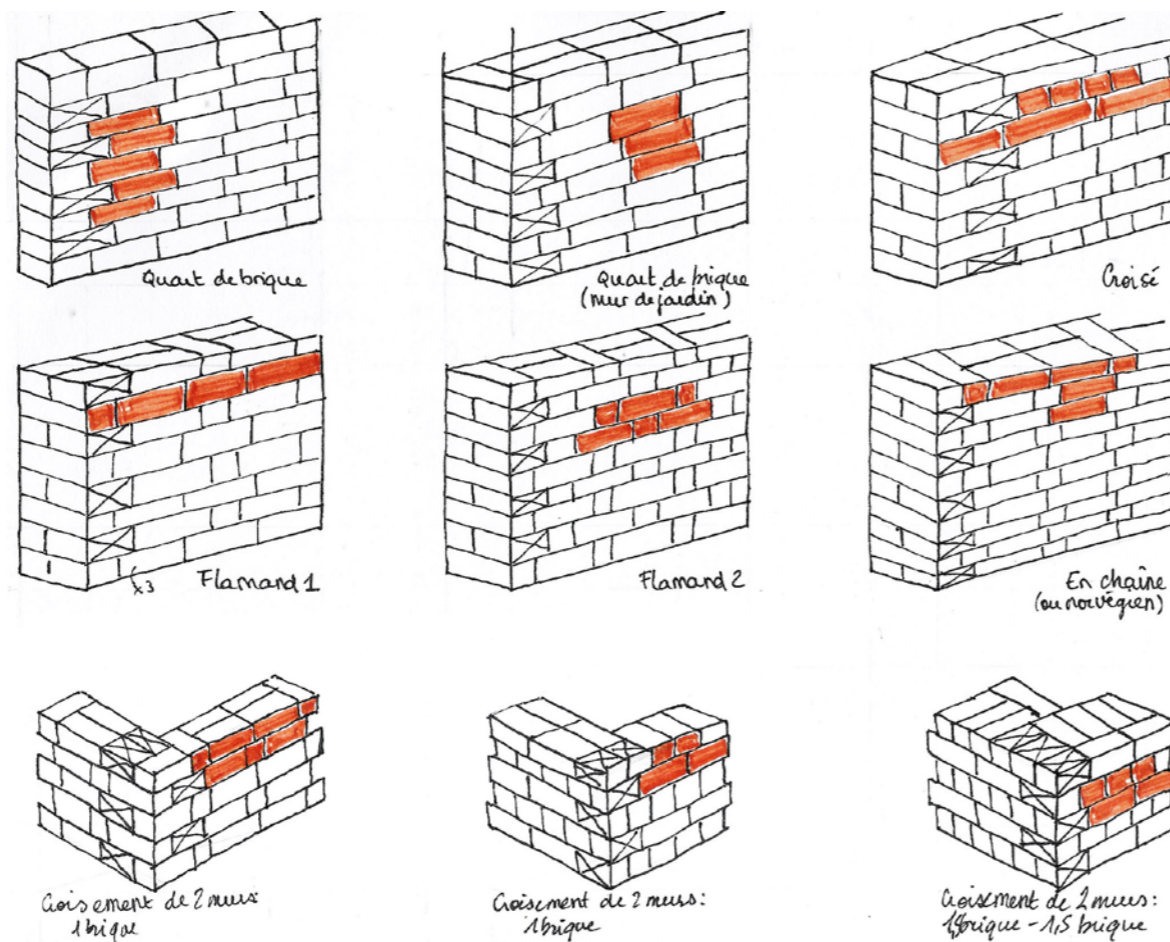

2 - Briques : types d'assemblages



1 - Esplanade nord



2 - Esplanade est



3 - Terrasse sud



T
E
R
R
O
R
O

4 - Musée de la mine



TR
R
8

5 - Coursive ludothèque



ROU



6 - Ludothèque



7 - Médiathèque enfants



8 - Médiathèque adultes

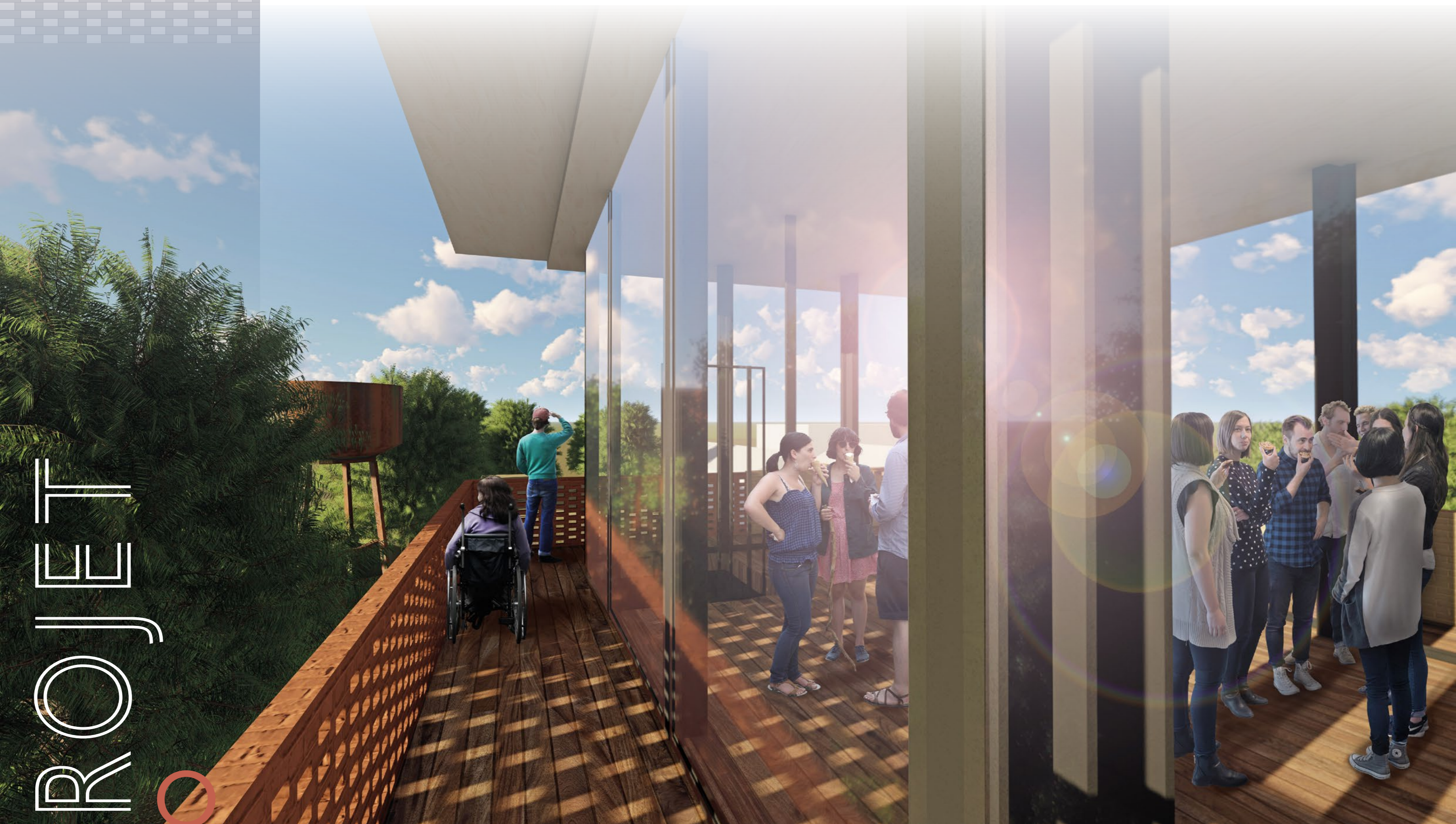

PROJET

9 - Salle hybride, associative et culturelle



10 - Esplanade nord